2021

LEOMINSTER

HIGH SCHOOL & CTEI

Digitized by the Internet Archive
in 2023 with funding from
Boston Public Library

https://archive.org/details/leominsterhighsc2021unse

LEOMINSTER
PUBLIC LIBRARY
Local History Room

TABLE OF CONTENTS

Messages To The Senior Class.....2-5

Seniors.....6-47

Events.....48-55

CTEi.....56-65

Clubs.....66-81

Underclassmen.....82-96

Faculty.....97-99

Sports.....100-139

Autographs.....140-142

A MESSAGE FROM LHS

It is with a great sense of pride and enthusiasm that I congratulate the Class of 2021 as one of the most resilient, successful, and historic classes to ever graduate from Leominster High School. Your ability to remain positive and focused during a global pandemic will not only be the discussion in future years but has prepared you to meet any challenge in the future. We, as a community, are confident in your abilities, competence, and spirit to succeed as you grow beyond these hallowed halls. You have made us proud and will continue to be the shining example for this community.

So many events have occurred through your time at LHS and you have met every one with the energy that has come to be your trademark. You have continued the tradition of great academic achievement, spirited athletic contests , and talented artistic displays and performances. The Class of 2021 stands proud as a benchmark with which we will compare other classes. Although some events during this past year have been shortened or different as our virtual world has become the norm, you have continued the high level of achievement in all of your endeavors. Congratulations.

Most importantly, this year has been marked by great challenges within our nation as we have been faced to have difficult conversations and a witness to difficult histories. However, Leominster High School continues to be a place where all students can succeed, all students feel welcomed, and all students have a voice. The Class of 2021 has set the example as a unifying and supportive group of friends and classmates that stood together and made us a better place.

Finally, please know that no matter where your future travels take you, Leominster High School is always a place you can call home. Thank you for making Blue Devil Nation a great place.
Sincerly,

Dr. Steven Dubzinski

Principal - Leominster High School

A MESSAGE FROM CTEi

As I sit at my desk alone in the CTEi office during the Coronavirus shutdown, I want to take time to wish each and every one of you a very happy, healthy, and enjoyable life. I hope and pray you all find what you are looking for in this world after graduation. Some of you will begin a career either by choice or by default. Some will go on to college and then begin a career, and some will enter the United States military and defend this great nation of ours. Much respect to all of you! Whatever you decide to do please know that you have been prepared through your educational experiences at LHS/CTEi/LCE to succeed at any level.

The faculty and administration of this school are all fully invested in the success of each and every student that passes through this building. We have watched you mature from children when you first walked through the door to becoming responsible young adults you are now ready to take on the world!

I remember when I was your age. I worried about life after graduation. I was concerned about not knowing what I was walking into. My friends were all in the same boat. But soon after graduation we discovered that anything is possible. You simply have to believe in yourself and go after what you want. You can't waste time worrying. You are the only thing standing between your success and failure. Your determination is your greatest asset.

Words to live by: Never doubt yourself! instead, believe in yourself! Very few things ever come easy in this life. Success takes hard work, dedication, determination, and commitment. Commitment to the cause and to yourself to never throw in the towel. If you quit on yourself, you quit on your dream. Life is hard. Life is challenging. You need to always be thinking long term. If you are short sighted, you may not be prepared for whatever lies ahead, so start planning now. Do not allow yourself to stumble due to poor planning.

Ask yourself, "What do I want to do for the next thirty-five to forty years of my life?" "What do I really enjoy doing?" "What is most gratifying to me and makes me feel good about myself?" Then assemble a plan on how to find a career that you know fits your lifestyle and that you will enjoy doing for the rest of your life. If you love what you do for work you will never work a day in your life!

And so my friends may God bless you all and please keep in touch with us to share how everything is going for you after your time in high school. Let us know where you end up so we can celebrate your achievements with you! We get the most satisfaction when we celebrate our student accomplishments and milestones. Last of all, please know we will always make ourselves available to assist you in any way possible should you ever need some help.

Daniel Bachant

Principal/Director - Leominster Center For Technical Education Innovation

CLASS OF 2021 LHS ADVISORS

Miss. Pickering & Mrs. Burns

Dear Class of 2021,

To say that you have had a unique experience over the past four years does not quite do justice to your high school career. What is even more incredible is the enthusiasm and resilience you have met these challenges with! We, your class advisors, along with the rest of the staff at LHS are so proud of you and wish you all the best as you head off to the next chapter of your lives.

We knew this class was special from the minute we gathered at the varsity basketball games freshman year to sell pizza and candy! Despite it being the first time we were all working together, Miss Pickering and I were blown away by the energy and amount of people who were willing to step up! This energy and engagement have only continued and grown since then. What we are most proud of is how inclusive this class is and how you have shown up to support each other in so many ways. Whether it is attending a sporting event, a theater production, a community service opportunity, or getting up at 5 o'clock in the morning to watch the sunrise at Sholan Farms, you guys have been there for each other. Junior year, you worked together to come up with the most affordable prom possible, getting creative with all aspects. It was set to be an incredible success and one of the most well attended proms we've had at LHS.

Then, the world shut down. Your junior year ended abruptly and with little closure to your school year in March of 2020. Your senior year has looked and felt different than any other in recent history. You have missed out on many of the "normal" senior experiences. Life, outside of school, has been marked with uncertainty as well. However, through it all, your determination has shown and you have not lost your personality as the Class of 2021. So many of you have stepped up to share and plan for the moments of celebration as you end your senior year.

Thank you for what you have done for this school and we look forward to seeing what you all accomplish in the future.

CLASS OF 2021 CTEi ADVISORS

Mr. McNamara

Dear Class Of 2020,

When you began your high school years at LHS, you all enjoyed the typical experiences of the many classes before you and I hope you treasure all those memories as classmates together. But your senior class year will forever be unique in that your time together was interrupted by a "once in a century" pandemic and then your high school experience became a "virtual" one, at home, physically separated from your classmates and teachers, which I am sure changed all of you in many ways.
Despite this drastic change in your educational experience, you all adapted and persevered like no other class before you. I believe you have all gained tremendous strength, maturity, patience and acceptance, which will become a strong foundation for you as you begin the next phase of your lives.

As advisors and teachers, we have guided you along these past four years and together we all navigated many challenges with encouragement and perspective. In return, you have shared a very special part of your lives with us, and for that we thank you.

SENIORS

Eunice Adjei

Nickname: Theoouu
Quote: Chile the school year over and the only way I passed was google
Hit: Flashlight - Jessie J
Activities: Reading, listening to music, working out, being around friends and family
Memories: Being in shop with my classmates
Ambitions: Sign up for the AirForce,Go to college after, major in criminal justice

Eric Adorno

Quote: Watch the way you move you gotta think smarter
Hit: Cant be saved by NBA Youngboy
Activities: Cars, dragstrip, working
Memories: Getting my first car (bmw)
Ambitions: Custom car designer

Phoebe Adu

Nickname: Phebles
Quote: There is no better tomorrow if you do not make the best today
Hit: "I can't Breathe" - H.E.R.
Activities: Listening to music, Dancing, Watching shows and movies
Memories: Pie eating contest freshman year and Junior year
Ambitions: Sign up for the AirForce,Go to college after, major in criminal justice

Maryann Aguilar

Nickname: Mary
Quote: None of my assignments are done but I sure am
Hit: Livin the dream by Morgan wallen
Activities: Cheerleading, drawing, working out, running, sleeping
Memories: M.C. A.B. summer '18 summer '19, COVID-19
Ambitions: To be happy and successful. Work hard to conquer the dreams I've always dreamt.

Ryan Aiesi

Nickname: Wavy
Quote: "Uzi, I am proud of you" - Lil Uzi Vert
Hit: Be Something (feat. Lil Baby) Polo G
Activities: Lacrosse, Golf, Watching Sports, Gaming, Driving, Hanging with the bro's
Memories: First Varsity Goal, Mrs. Fields Class, Winter Carnival, Lacrosse Scavenger Hunts
Ambitions: Travel the World

Marisabel Almanza

Quote: Never give up
Hit: Hit the Lights Selena Gomez
Activities: Walking my dog, watching tv with my sister
Memories: When everyone in shop had to go inside the classroom during the Christmas party back in 2018
Ambitions: Keep going to school

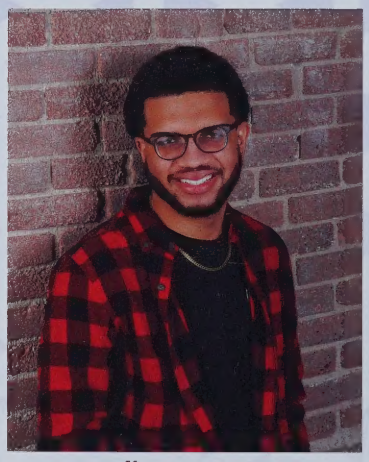

Jhonnatan Alvarez

Nickname: Jhon
Quote: I'm just here so I don't get fined
Hit: Do What I Want- Lil uzi very
Activities: Playing video games and listening to music
Memories: Hanging out with goons
Ambitions: Making it out the hood

Leilani Amarasinghe

Nickname: Lani
Quote: GorillaDaSpinna
Hit: Pursuit of Happiness - Kid Cudi
Activities: Making money
Memories: Every single day of my sophomore year
Ambitions: To successfully surpass the age of 25

SENIORS

Samuel Anderson

Nickname: Sam
Quote: Good friends, bad habits
Hit: Invincible
Activities: Cars, hockey, golfing, fishing
Memories: I remember meeting a lot of really good friends here and always having fun no matter what
Ambitions: Police officer

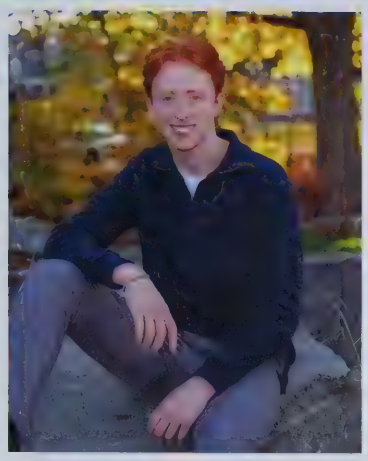

Alex Andrzejewski

Nickname: Juice
Quote: "The biggest risk is not taking one"
Hit: Congratulations - Post Malone
Activities: Hockey and Lacrosse
Memories: ML, JV, JP, JM, ZM, CV, EH, JM, PF, NS, AM, FNL, Ice fishing WTB, Pond hockey, New Years at Zach's, Hoco, Summer
Ambitions: To be happy, healthy, and successful

Abigail Arena

Nickname: Jonathan
Quote: "Hello lettuce!" - Sarah Paulson
Hit: Aye shawty 3.0 by Kitty
Activities: painting, drawing, going to the gym, hiking,
Memories: Europe trip, the homies
Ambitions: Move to NYC, get an art degree, work in a creative field, travel

Atabong Atemkeng

Emily Ayles

Nickname: Em, Emmy
Quote: "Enjoy the little things in life" - Winnie The Pooh
Hit: "My Wish" - Rascal Flatts
Activities: Lacrosse & Hockey
Memories: Mono, Pennsylvania, Maine C.R., Beach trips A.C., Florida, Cape C.P., Prom '19 Z.S.
Ambitions: Be happy

Samuel Babeau

Nickname: Ham
Quote: "You just gotta keep livin man, L-I-V-I-N" - Matthew McConaughey
Hit: Santeria-Sublime
Activities: Lacrosse, Hockey, Golfing, Fishing
Memories: DG, Lacrosse Scavenger hunts, Driving in the Jeep, Going to the beach
Ambitions: Become a successful marketer for a business after college

Haylee Bashaw

Quote: Unexpected situations are necessary in a "game," after all. From Persona5
Hit: The Whisperwood By Enderal
Activities: Reading, playing video games, listening to music
Memories: When me and my Graphic Design class went to Boston for a field trip
Ambitions: Want to continue with being a Graphic Designer

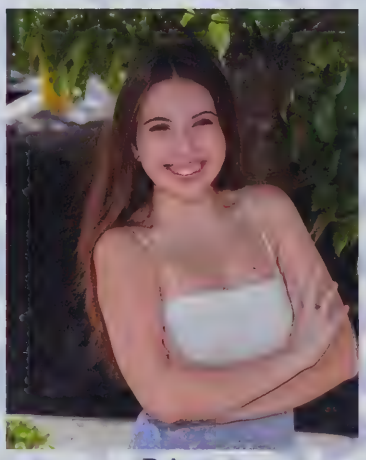

Briana Basile

Nickname: Bri
Quote: "Life moves pretty fast... look around once in a while, or you could miss it."
Hit: Troye Sivan - YOUTH
Activities: Acting, Volunteering, Drawing, Writing, Reading, Dance, Skiing, Snowboarding
Memories: I am notorious for losing things. Thus, after having rushed around the auditorium for hours, it was no surprise to me nor my friends that I had managed to lose my phone. I forced my friend Emily to scrounge through classrooms, laughing and panicking as we went, until finally finding it stuffed into an obscure binder --
Ambitions: Earn a degree in something that I both enjoy and can utilize to help others.

SENIORS

Kayla Batchelder

Quote: You can fail at anything, so why not take a shot at doing what you love?
Hit: The Thrill - Wiz Khalifa
Activities: Working, shopping, watching Netflix, painting and going to the gym
Memories: My favorite memories are everything before Covid
Ambitions: To wake up everyday and do what makes me the happiest.

Sydney Baumber

Nickname: Syd
Quote: "Sydney has left the meeting... for good"
Hit: Treat People with Kindness by Harry Styles
Activities: Swimming, kayaking, baking, camping, hanging with friends and family, car rides
Memories: Life before Covid
Ambitions: I hope to someday be working as a pediatric nurse in a hospital

Ryan Beaulac

Nickname: Beaulac
Quote: Live life by the flip of a coin
Hit: Still Goin Down by Morgan Wallen
Activities: Baseball, Football, Golf, Skiing, Snowboarding
Memories: FHSL, Gemini, Babeau's house, Football Games, NH, Sends at Upper
Ambitions: Master Electrician

Emily Bechtholdt

Nickname: Em
Quote: Grey's Anatomy season 1, episode 2, 24:41.
Hit: "You've got a friend in me" by Randy Newman (L.B.)
Activities: Theatre and dance
Memories: ...B.B., L.B., and I were at an arcade and B.B lost her phone and I looked everywhere for it and it was in her bag...
Ambitions: To become a hairdresser

Tyler Bedard

Nickname: TB10
Quote: 1 Peter 3:15
Hit: Riptide by Vance Joy
Activities: Math, sports
Memories: Getting the math award my freshman year; doing football and wrestling
Ambitions: Self-employment; strong relationship with God; good husband/father

Spencer Bell

Junior Belliveau

Andrew Bercovitz

Quote: "I'm my own person who is getting off this train!" -Lake
Hit: "Purple Jaguar Eye" -Sterling K. Brown
Activities: Bowling, Lego, TV, Gaming
Memories: DC Trip, CAD Christmas Party
Ambitions: Do something in psychology or film

SENIORS

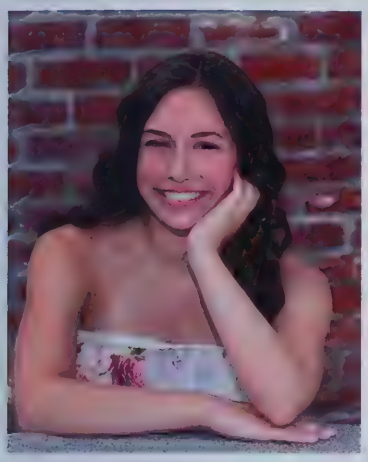

Lindsey Bergeron

Nickname: Linds
Quote: "Even mistakes can be wonderful" - Robin Williams
Hit: You got a friend in me - Randy Newman (EB)
Activities: Dance, Skiing, LHSTC, and playing the Ukulele
Memories: ... BB and I were getting off a ride at Canobie when her dad called her. She tried to get her phone out of her bag but dropped it into the restricted section underneath the roller coaster. We waited 30 minutes for someone to get it but she ended up having to jump the fence and get the phone.
Ambitions: Graduate from College with a Bachelors in accounting

Freddy Bernard

Quote: I haven't even begun to peak. And when I do peak, you'll know
Hit: Blinding Lights - The Weeknd
Activities: Listening to Music, Video Games
Memories: Working backstage crew for theater
Ambitions: Music Producer /Songwriter

Jacob Bible

Nickname: Jake
Quote: "Kill me or release me parasite but do not waste my time with talk" - Halo 2
Hit: "Across the nation" - union underground
Activities: Modern Warfare during the pandemic was insane
Memories: The MCU was huge and than the casuals ruined it
Ambitions: Write a videogame

Jordan Bible

David Binkunski

Nickname: Binks
Quote: "Immature is a word boring people use to describe fun people." - Will Ferrell
Hit: Summertime Magic - Childish Gambino
Activities: working on new beats and finding new sounds, video games, lacrosse, going to the gym
Memories: Spending time with my friends and getting to know new peoples, also playing for football and lacrosse just makes you feel like you part of something more than just a team.
Ambitions: Sound Engineer at internet money records

Hayleigh Bissonnette

Mario Bosco

Sarah Boudreau

Quote: psalm 46:5
Hit: Money over Everything - a boogie
Activities: cheer and best buddies
Memories: Pep rally's, Football games
Ambitions: pursue a career in dental hygiene

SENIORS

Erin Bousquet

Quote: #freebritney
Hit: Robbery by Juice WRLD
Activities: XC, Indoor/Outdoor Track, StuCo
Memories: Laking with sare and jack, chem mine circle, and bus rides home after losing every meet. Honorable Mentions: cherry hill cups & 2nd night at 2020 MASC
Ambitions: woman in stem!

Emma Breen

Quote: Your passion and career go hand-in-hand.
Hit: Feel it still, by Portugal. the man
Activities: Sewing, art, cooking, writting, video games, card games,
Memories: The all city musicals were really fun, I was in stage crew freshmen year but wasn't able to the next few years.
Ambitions: Storyline writer

Junior Brevette

Nickname: JR
Quote: "Everybody is the hero in their own story —you should be the hero in your own story. You should see yourself conquering the dramatic action of whatever you're trying to do so that when you get to crisis, you know how to deal with it. You should be able to do that. There are people that come in to help you with your story, but you have to be the person who deals with the conflicts that are in place. Even if you pray to God, God expects you to do some things." Chadwick Boseman, The Daily Show
Hit: Thriller by Micheal Jackson
Activities: Track, Biking, playing basketball, watching Marvel and DCEU
Memories: going to the Lifeskills Unified Basketball Games
Ambitions: To be an actor

Emily Brown

Nickname: Em
Quote: "If you want the rainbow, you gotta put up with the rain" -Dolly Parton
Hit: "forever" by Charli XCX
Activities: dance, target runs with my friends, late night drives
Memories: pep rallies, late night study sessions, iced coffee runs, JO, WL, JM, AG, LH, OE, CD, SP
Ambitions: becoming a dermatologist, living in Boston with Julio Otero

Courtney Burns

Mikayla Butler

Quote: One day I will rule the world.
Hit: Avril Lavigne "Warrior"
Activities: softball, kickboxing, drawing, hanging out with friends
Memories: Home football games with friends
Ambitions: Graphic Designer

Frederic Cafarella

Nickname: Freddi
Quote: "Whatever floats your goat."
Hit: Achilles Come Down by Gang of Youths
Activities: Marching band, readying, and making art.
Memories: Hanging out with all my friends both in Leominster and down in Disney with the band.
Ambitions: I want to be an artist who uses their talent to make change in the world.

Anthony Calderon

Nickname: Skipps
Quote: I spent 113,880 hours of my life for a paper and a handshake.
Hit: Graduation Juice Wrld
Activities: Lunch and leaving
Memories: Walking through the halls
Ambitions: A lot

SENIORS

Alessa Carbo

Nickname: Carbo
Quote: I like blueberry waffles
Activities: soccer, basketball
Ambitions: i want to be rich

Juan Carlos Cora Jr

Nickname: JC
Quote: "If you live for people's acceptance, you will die from their rejection"
Hit: Trap Queen by Fetty Wap
Activities: Interact with sports, spend time with family and friends, get money, and play video games
Memories: "Covid-19 giving us the worst senior year in history Beating Fitchburg 36-0 Sophomore year"
Ambitions: Get rich, live financially free, and buy my parents a house

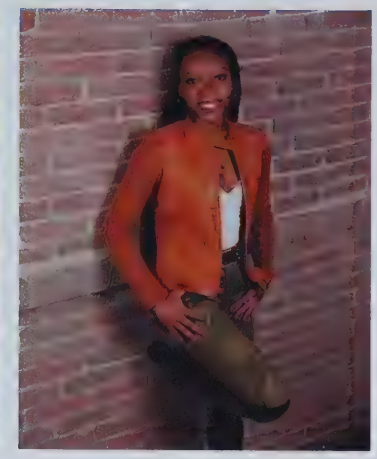

Louise Carrenard

Nickname: Sassou
Quote: If your dreams don't scare you they are too small.
Hit: Impossible (Jan I ye a)
Activities: Dance, listening to music, play games.
Memories: I remember when my friends and I had same classes, we would always laugh and tell funny jokes. Or we would look at each other and started laughing for no reason.
Ambitions: To work hard, to make my dreams come true

Abigail Chambass

Nickname: Abby
Quote: If you knew my story, You'd be proud of me.
Hit: Rihanna Stay
Activities: Cheer,Netflix,art
Memories: Spending most of my senior year in Ghana!!!
Ambitions: Actress

Shea Chambers

Quote: "Success is never owned, it is rented, and the rent is due everyday."-Rory Vaden
Hit: A Warriors Call by Volbeat
Activities: 1. Professional Wrestling 2. Aviation 3. Roller Coaster Enthusiast 4.Video Games.
Memories: Remote Learning during Senior year.
Ambitions: 1. Professional Wrestler 2. Airline pilot

Jordan Chignola

Nickname: Jojo
Quote: The summer sun was not meant for boys like me. Boys like me belonged to the rain
Hit: Thank You For the Music by ABBA
Activities: Singing, Art, Reading, Hanging out with friends
Memories: Having American Studies class with all of my friends
Ambitions: To travel and study lots of different cultures.

Hannah Christoforo

Nickname: Han
Quote: The work is worth it
Hit: The climb Miley Cyrus
Activities: Pro athletics Freshman and sophomore year and East Celebrity Elite junior and senior year
Memories: Winning NCA and summit with my favorite teams
Ambitions: I hope to climb to my personal mountain and be the best that I can be

Terrence Chua

Nickname: Terry
Quote: "Whatever happens, happens." - Spike Spiegel
Hit: Show Me How - Men I Trust
Activities: Drawing, Writing, Reading
Memories: Europe 2020, Sleepovers with EF and CV, Sewing Club with JP
Ambitions: Game Art Design

SENIORS

Lacey Churchwell

Nickname: Lace
Quote: "I walked in the woods, and came out taller than the trees." - Thoreau
Hit: Guillotine - Jon Bellion
Activities: Makeup Artistry, Landscape Photography, and Baking.
Memories: Art class with Mrs. Romhanyi
Ambitions: To create and capture life through an optimistic lense.

George Cicero

Nickname: I am George
Quote: Once you've accepted your flaws, no one can use them against you.
Hit: Without Me- Eminem
Activities: Soccer, gamer, Chess noob, valorant pro and lastly reading books
Memories: Small bois, Spanish 2 with R.S and E.S., AP World and Lang with A.Z, R.S, E.S and D.P, Soccer tryouts, Among us, Going 100-0 against Adam in chess, District finals with the guyzers, Moes with the boys, Bball before covid and lastly THE FIVE STOOGES
Ambitions: To spend a summer vacation on Mars with my family and kids

Hannah Collier

Quote: "Life is a book and there are a thousand pages I have not yet read."- C.C.
Hit: Carry On Wayward Son - Kansas
Activities: Volleyball, Reading, and Art
Memories: Coffee, Hiking, and Late Night Drives
Ambitions: Special Education Teacher

Malik Colon

Quote: "Relax, here we go, part 2, checking out!" - Shing02
Hit: Moanin' by Art Blakey
Activities: Music, Drums, Jazz, Sampling, Producing, Recording
Memories: My greatest memories are ahead of me.
Ambitions: One of the greatest jazz musicians of my time.

Patrick Conlan

Quote: "There is a time and a place for everything, and its called college." -Chef
Hit: Can't Hold Us- Macklemore & Ryan Lewis
Activities: Cross Country, Indoor Track, Track and Field
Memories: Track and XC meets, when my capacitor exploded at electronics
Ambitions: Studying Electrical Engineering at UMass Lowell

Arianna Constant

Quote: Rattle The Stars
Hit: Memories by David Guetta
Activities: Field Hockey, Track and Field, snowboarding
Memories: Back pain from Google Meets
Ambitions: To become an entrepreneur

Lauren Conti

Quote: "I live for my dream, and a pocket full of gold" -Led Zeppelin
Hit: Lake of Fire - Nirvana
Activities: Surfing and painting
Memories: My favorite high school memory was having art class with Billy and Devon!
Ambitions: Become a psychologist or a marketing consultant

Elijah Corbin

Nickname: Ishmael or Eli
Quote: "Could I have some more lights, please?" -Pippin
Hit: "Winning it All" -The Outfield
Activities: Musical Theatre, Acting, Dance, Rock Climbing, Anime, Fitness
Memories: "I.R, K.W, P.D, B.S, M.W, J.F, A.W, E.W, R.I.P Bobo, stay strong Gus, Jukers for Life! Girl in the White Pinafore, Urinetown, Lord of the Flies, Pippin, Bright Star, Kodachrome
Thank you Mom, Dad, Tucker, Sawyer, Mimi, Papa, Uncle Rob, Aunt Emily, and Nonna for always supporting me in everything that I do! "
Ambitions: Broadway, Film, Adventure, Travel to London

SENIORS

Ryan Cornacchia

Jason Cotoni

Nickname: "J"
Hit: No Tears Left To Cry
Activities: Bowling, Basketball, Baseball, any sports
Memories: Best Buddies, LifeSkills Talent Show, Special Olympics

Matthew Cotoni

Nickname: Matty
Hit: One Last Time
Activities: Walking, bowling, Unified Basketball
Memories: Helping others in class, LifeSkills Talent Show, Best Buddies

Patrick Courtemanche

Michael Crowley

Nickname: Mike
Quote: Went through 12 years of school just to spend the most important one inside.
Hit: Weston Road Flows by Drake
Activities: Playing football and golf with the boys
Memories: Ballin with my guys. I'll never forget it.
Ambitions: Work my butt off and make my family proud

Leila Cucchiara

Alessandra Cuevas

Nickname: Ale
Quote: If you're going to be late you might as well get some starbucks
Hit: Gotta go my own way by zac effron and Vanessa hudgens
Activities: Shopping
Memories: Getting ready for the football games
Ambitions: To study criminology and get a job in the fbi

Riely Curtin

Quote: "I myself, am strange and unusual." - Lydia Deetz
Hit: Rhinestone Eyes by Gorillaz
Activities: Drawing, looking up memes, YouTube, sometimes writing and playing games
Memories: The trip me and my Graphics group went to for a field trip. It was lots of fun.
Ambitions: Either becoming a 2D animator or becoming a voice actor.

SENIORS

Anderson Dallaire

Nickname: Andy, Derson, D-Rand, Big A
Quote: "Nothing gold can stay" Robert Frost
Hit: For You by Lil Peej
Activities: Lacrosse, Field Hockey, STUMP, Student Council
Memories: Going to Football and Soccer games and having fun in the fan zone. The Winter Carnival and Thanksgiving rally. GD, DS, DD, SD, AZ, LC, SD, MR, EH, MJ, TH, NT, SB, DP, AW, EW, DP, JD, ML, NL, KN, IP, JM, ED, EM, JD.
Ambitions: I want to be a Special Education Teacher.

Eric Davan

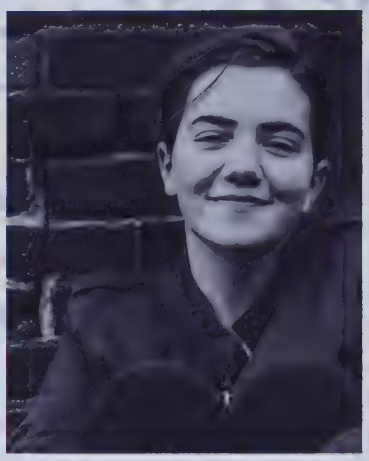

Ariahna David

Nickname: Ari
Quote: "Fill the world with music, love, and pride." -Lin Manuel Miranda
Hit: Vienna by Billy Joel
Activities: Reading, Writing, Painting, Theatre
Memories: My favorite memories through high school is going to Ms. Duffy's room every morning (often with my breakfast) and geeking out about Benedict Cumberbatch and Hamilton!
Ambitions: To become a College Professor in Classical Literature

Tyler Day

Hebert De Souza

Nickname: Chi
Quote: Same as Nicholas Hahn
Hit: Bombastic by Shaggy
Activities: :)
Memories: :(
Ambitions: Artist

Adam DeAmicis

Quote: My mind is going a mile an hour. -Michael Scott
Hit: Time Flies - Drake
Activities: Varsity Hockey, Baseball, Cross Country, GIVE, Student Council, NHS
Memories: Playoff Soccer Games, third imposters, lake days, tubing, stats class, val with the boys, hockey playoffs, jv championship,
Ambitions: Graduate with a degree and get a good job

Sarah DeAmicis

Nickname: SJ
Quote: I am still learning. -Michelangelo
Hit: Sunflower by Rex Orange County
Activities: Fhock, theatre, stuco, EMTing, hanging in theatre room, and lunch in auditorium!!
Memories: Lake in the summer, baseball field w dogs, laundromat for LOTF, fall mat naps, the Last Supper, hanging w lofers :))
Ambitions: Healthcare or medical research!!

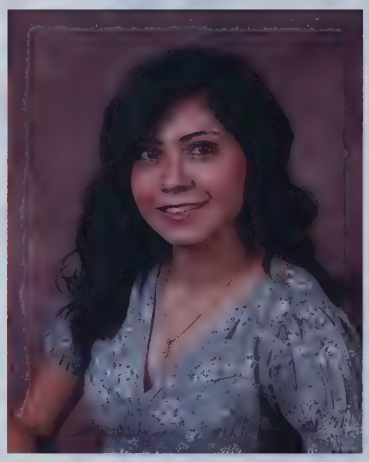

Stephanie DelaRosa

Nickname: Steph
Quote: "You are the leader of your own life. You can do it. You got it."- Jung Hoseok
Hit: Dear Maria, Count Me In- All Time Low
Activities: Soccer, art, Irish dance
Memories: Late night rides. Late night concerts.
Ambitions: Future NP, Future PHY

SENIORS

Daniel Desmarais

Nickname: Danny
Quote: "If you don't believe in yourself why is anyone else going to believe in you?"
Hit: Bohemian Rhapsody
Activities: Playing soccer, fantasy football, and watching football
Memories: Winning the Central Mass D1 Soccer Championship my Junior year. Playing rec ball, winter carnivals, getting honor roll every term, and The Five Stooges.
Ambitions: Get a well paying job, own a house, and create a family.

Kayla Desseta

Quote: "Live life with no regrets because you only live once."
Hit: Top (Remix) by Fredo Bang Ft. Lil Durk
Activities: Baking and self care.
Memories: All the funny laughs and memories with my friends.
Ambitions: Graduating college and working in the medical field.

Mikaylyn Diaz

Nickname: Mik
Quote: "Bad grades r temporary, swag is 4 ever"
Hit: Memories- David guetta ft. Kid cudi
Activities: Hanging with friends
Memories: Summer 2019
Ambitions: Cosmetology

Noelymar Diaz Gonzalez

Alexander DiMarco

Nickname: Super DiMarco
Quote: "Let's a Go Yo!"
Hit: "Can't Stop The Feeling", Justin Timberlake
Activities: Playing Video Games, Catching Bugs, Listening to Music, Doing Puzzles
Memories: Making Buttons in Graphic Arts, Winning the Starbucks Festival Poster Project Contest.
Ambitions: Setting up my own business from Home, Going to Florida

Nicholas DiMarco

Voshon Dixon

Nickname: Vo
Quote: "Life's chess not checkers"
Hit: Lil baby - Freestyle
Activities: Sports, Chillin with friends
Memories: Being with my friends everyday as we grew into adults.
Ambitions: Invest and trade.

Jasmin DoCarmo Chhun

Nickname: Jae, Jazzyfresh
Quote: "Keep your eyes on the stars, and your feet on the ground."- Teddy Roosevelt
Hit: Yellow-Coldplay
Activities: -living my best life :)
Memories: Late night drives with friends while blasting music; trips to Maine and endless sun tans; fun and exciting school pep rallies like the Winter Carnival
Ambitions: I hope to get my degree in nursing then travel to Hawai'i to be a travel nurse.

SENIORS

Emily Dodson

Nickname: Emi
Quote: You may be taller but I'll always be older
Hit: "Mad Woman" Taylor Swift
Activities: Reading, cross stitching, knitting
Memories: The fire department got called my elementary school because I got my finger stuck in a clipboard. I wasn't allowed around clipboards after that.
Ambitions: Become a mechanic

Nathaniel Dodson

Nickname: Nate
Quote: To my lovely sister you may be older than me but I'll always be taller than you
Hit: Stressed Out By Twenty One Pilots
Activities: Video Games, YouTube, Watching TV, Music
Memories: Hanging out with friends at lunch
Ambitions: Computer Engineer

Peter Doherty

Nickname: P.J.
Quote: Remember. When life gives you lemons, toss em and buy apples. They taste better.
Hit: Reelin' In The Years - Steely Dan
Activities: Theatre
Memories: METG Festival and musical with the LHSTC
Ambitions: Actor

Emily Dotson

Nickname: Em, Em Dot, Dotson
Quote: "Yeah, you are more than just a dream" ~Fitz and The Tantrums
Hit: You're Gonna Go Far, Kid - The Offspring
Activities: theatre and band
Memories: Staying late after school and laughing with friends
Ambitions: Find what I really want to do in life and succeed doing it.

Erin Doyle

Nickname: Kyle Doyle's little sister
Quote: Your future is what you make of it, so make it a good one
Hit: Panic Vertigo by The Wrecks
Activities: Best Buddies, National Honors Society, G.I.V.E., Volunteering, and Track and Field
Memories: Sophomore year English with Ox, working at Kimballs, Akbar from the Mughal Empire, covid junior and senior year, my daily openers in English sophomore and junior year, and reading Macbeth.
Ambitions: Major in psychology and adopt a bunch of animals

Renee Dube

Nickname: Nae Nae
Quote: "I have never let my schooling interfere with my education." - Mark Twain
Hit: We Didn't Start the Fire - Billy Joel
Activities: Student Council, STUMP, NHS, GIVE, Dance, Kimball Farm
Memories: Meeting people that have changed me for the better, doing volunteer work, going to Europe and then being quarantined, getting coffee with friends, fishing, doing endless amounts of homework, organizing school events, and going to student council conferences!
Ambitions: History Teacher

Shannon Duley

Cali Dupuis

Nickname: Cal
Quote: The darkest nights produce the brightest stars.
Hit: 4am - Our Lady Peace
Activities: Flag football, longboarding, reading, planning things.
Memories: Decorating the hallways for pep rallies, the winter carnival, friday night football games, and having fun with my friends.
Ambitions: To love my life and what I've done with it.

SENIORS

Eamon Durkan

Nickname: Durk
Quote: "Dont live in someone else's shadow, create your own"
Hit: The Thrill by Wiz Khalifa
Activities: Skateboarding, Football, and Baseball
Memories: "Beating Fitchburg 2 years straight
Junior Year Winter Carnival
Life Skills Talent Show
Ambitions: Keep learning new things and become a better person each and everyday

Emily Dwyer

Nickname: Em
Quote: Wherever you go, go with all your heart
Hit: Running around -darren criss
Activities: Best Buddies
Ambitions: Middle school history teacher

Kayla Dwyer

Quote: "I don't know where I'm going from here but I promise I won't be boring"
Hit: How Not To- Dan and Shay
Activities: singing with the choir, preforming with Ignition Show choir
Memories: Sining in Disney World with the chorus, Show choir Festivals, being one of the founding members of Ignition show choir
Ambitions: Elementary School Teacher

Alex Erickson

Nickname: A
Quote: Word

Beverly Fabian Aguilar

Ambitions: continue studying, work, learn English

Amanda Ferreira

Quote: "Be the change that you wish to see in the world." - Mahatma Gandhi
Hit: Sunflower - Sierra Burgess
Activities: volleyball
Memories: I have so good memories.
Ambitions: I am working hard in be a nurse or a dentist

Emma Ferreira

Quote: "Now go, and don't look back." - Spirited Away
Hit: Dance, Baby! by boy pablo
Activities: Art, Cooking/Baking, Swimming, Playing video games, Gardening
Memories: Going on field trips, participating in after school clubs, and hanging with friends.
Ambitions: To become a Vet Technician, travel with friends, and learn Japanese.

Camila Ferreira Silva

SENIORS

Carlos Figueroa

Justin Figueroa

Quote: Catch you on the flippity flip.
Hit: Catch you on the flippity flip.
Activities: Basketball, Video games, Work
Memories: Gym class was my favorite class hands down.
Ambitions: Make that money and make my family proud.

Patricia Figueroa Oyola

Nickname: Paty
Quote: "I can do all things through Christ who strengthens me." - Philippians 4:13
Hit: Middle of Starting Over - Sabrina Carpenter
Activities: Read, Write, Exercises
Memories: The most incredible memories that I have from High School are the winter carnivals, with all my friends and all the games that were there were very fun. Those memories are incredible and very fun.
Ambitions: A big ambition that I have is to be a great psychologist and help people.

Andrew Filieo

Quote: he who is last shall be sideways and smiling ~Jeremy Clarkson
Hit: highway tune by greta van fleet
Activities: airsoft, racing, playing music
Memories: this one time at band practice when we all quite literally froze practicing for a parade
Ambitions: open an auto shop somewhere down south

Payton Finnegan

Nickname: Pfinn
Quote: "In a world where you can be anything, be kind"
Hit: Good Life - One Republic
Activities: Lacrosse, working out, nights with friends, beach trips, eating pasta!
Memories: Spending days and nights with: SF, RF, GF, ZM, NS, FB, AF, SB, EH, HK, JM, AA, JM, KP, JP, BM, CV-Hoco,LAX,Friday night football, Summer 20', love you mom&dad xo
Ambitions: To never stop learning and experiencing new things...to enjoy life:)

Katelyn Fish

Nickname: Kate
Hit: Listens to all types of music
Activities: Drawing, playing games, watching tv, going to the gym, sitting outside in nice weather
Memories: Being with friends, theatre, singing in the LifeSkills Talent Show

Cassandra Fisher

Nickname: Cassie, Green Bean Casserole
Hit: Titanium
Activities: Best Buddies, Coloring, Listening to music
Memories: Meeting my teachers and friends, Special Olympics, LifeSkills Talent Show

Ryan Flinkstrom

Nickname: Flinks
Quote: Don't worry about tomorrow
Hit: Grave by Wage War
Activities: Ice Hockey
Memories: Winning Jv championship 2 years in a row
Ambitions: Don't get stuck in missing work get everything done and it might be hard

SENIORS

Joshua Frechette

Nickname: Josh
Quote: "Never put off till tomorrow what may be done day after tomorrow just as well."
Hit: More Than a Feeling - Boston
Activities: Theatre, singing, dancing, video games, reading
Memories: Staying after school in Ms. M's room to play board games because we definitely did not already spend enough time in that room!
Ambitions: Research scientist—hopefully make the world a better place in some small way!

James Frye

Allison Gabriel

Nickname: Ally
Quote: That was due at 11:59??
Hit: Good Old Days by Maklemore
Activities: Softball and Field Hockey
Memories: Roaming the halls
Ambitions: To be successful, have a big family, and a Golden Retriever named Henry!

Keanna Galeano

Quote: Roses are red, violets are blue. If I graduated high school, so can you.
Hit: The fitnessgram pacer test
Activities: Roller skating and volleyball
Memories: That one time I fell off the bus getting to school.
Ambitions: To speak 6 languages.

Adriana Garcia

Quote: People will judge you no matter what so do whatever you want.
Hit: No idea- Don Toliver.
Activities: Doing makeup and hair, working, cooking and watching my brother
Memories: Playing silent library in the media room, my sophomore math class and history class
Ambitions: To do medical sonography for my career, travel the world, and be happy.

Alexia Gaudet

Nickname: Lex
Quote: "Your conversation are too long bye" -Kourtney Kardashian
Hit: Juicy by biggie
Activities: Shopping
Memories: Hanging with the girls
Ambitions: Correctional officer

Justin Gaudet

Katie Giordano

Quote: It's okay to be a glow stick, sometimes we need to break before we shine
Hit: Fairy of Shampoo. By tomorrow by together
Activities: Dancing, sleeping, and reading
Memories: Going to K-pop concerts and hanging out with my friends in carpentry.
Ambitions: Going to College and becoming a teacher

SENIORS

Joshua Girmay

Nickname: Josh
Quote: I live to see my ambitions come true and to watch those precious to me succeed.
Hit: Love's In Need of Love Today by Stevie Wonder
Activities: Writing, reading, playing video games, watching anime, watching movies and shows, and listening to music
Memories: The previous senior prank weeks were certainly the best memories I have here.
Ambitions: To be teen therapist or social worker, and to be a father

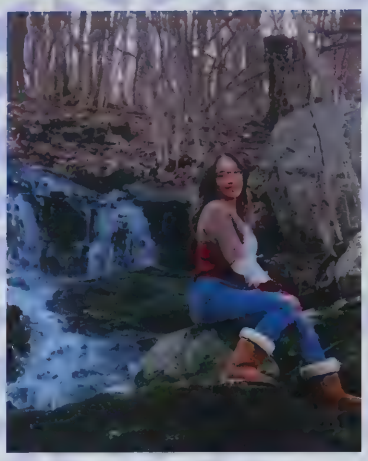

Amarilis Gonzalez

Nickname: Lily
Quote: Hustle in silence and let ur success make the noise
Hit: Anuel AA
Activities: Any activity that has to do with family i love and I don't really have a hobby
Memories: A good memory is the pep rally's at school
Ambitions: My future ambition is to open up my own business one day

Isabell Gonzalez

Alex Gonzalez Velazquez

Connor Gordon

Quote: All we have to decide is what to do with the time that is given to us.
Hit: Roads Go Ever On By Clamavi De Profundis
Activities: Reading, writing, and learning about things I find interesting.
Memories: Chilling in my Sophomore American Studies class with my friends
Ambitions: Earning a degree in psychology

Jacquelyn Gradito

Nickname: Jackie, Jacattack, Jdawg
Quote: Brick walls are there to give us a chance to show how badly we want something
Hit: Let's Dance- David Bowie
Activities: Dance at Miss Tanyas, StuCo, G.I.V.E, NHS
Memories: lakeing with E.B and S.D, filming the moon landing, the second night at MASC, night on lunenburg field, decorating the hallways, tennis, chem circle, geometry, the ghost in psych, and all the times I've cried from laughing
Ambitions: Major in kinesiology and become a physical therapist!

Elizabeth Graham

Nickname: Liz
Quote: hero's always get remembered but legends never die
Hit: i wanna go back eddie money
Activities: filming
Memories: when my friend was super glued to the wall
Ambitions: film director

Megan Gray

Nickname: Meg
Quote: Where's my Oscar for acting like I like being in school
Hit: Girls need love- summer Walker
Activities: Reading
Memories: Pep rally's
Ambitions: I want to be a forensic psychologist

SENIORS

Conner Greene

Quote: Always turn a negative situation into a positive situation - Michael Jordan
Hit: 20 mins by lil Uzi vert
Activities: Lacrosse
Memories: football games
Ambitions: Attend college and help people

Colby Guilmette

Nickname: Whitey Bulger
Quote: Sometimes you win sometimes you learn, in high school I won.
Activities: Fishin, jeepin, golfin, stock market
Memories: Have none thanks covid!
Ambitions: Marketing, stock broker, business entrepreneur

Abigail Hahn

Nickname: Abbey
Quote: That was not like High School Musical at all
Hit: solar drive @ night by tory lanez
Activities: softball, hanging out with friends, going to maine, and being with my family
Memories: C.T, A.M, G.T, covid, softball
Ambitions: To become a nurse

Nicholas Hahn

Nickname: Nic
Quote: :)
Hit: Rip And Tear by Mick Gordon
Activities: Gaming, modeling.
Memories: Information Technology
Ambitions: Cyber Security Professional

Karlsen Halstead

Taylor Hanks

Quote: Do something today that makes you better than you were yesterday
Hit: Toes zac brown band
Activities: Fishing
Memories: Sports
Ambitions: Friend

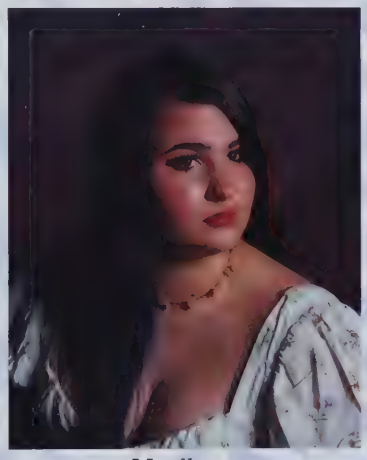

Madison Harris

Ryan Harris

Quote: If you ain't first you're last
Hit: neon moon by brooks and dunn
Activities: baseball , basketball
Memories: when basketball season and baseball season start and you have the most electric time playing with kids you been playing with since you were a little kid knowing this would be the last time we would be playing together and giving it your all is the best feeling. Also just spending time with my buddies outside of school
Ambitions: have a good and healthy family

SENIORS

Catherine Hastings

Quote: "In the book of life the answers aren't in the back" -Charlie Brown
Activities: Volleyball, baking
Memories: Playing ""Just Dance"" in Health Occ, Freshman year math class with Kayla Dwyer
Ambitions: Building a family and becoming a neurosurgeon

Gabrielle Hazelrigg

Nickname: Gabby
Quote: Let the beauty of what you love be what you do
Hit: Yellow by Coldplay
Activities: spending all of my money:)
Memories: Late night car rides with friends, camping trips in Maine, and early mornings in the media center
Ambitions: Get my degree in nursing and later work as a travel nurse

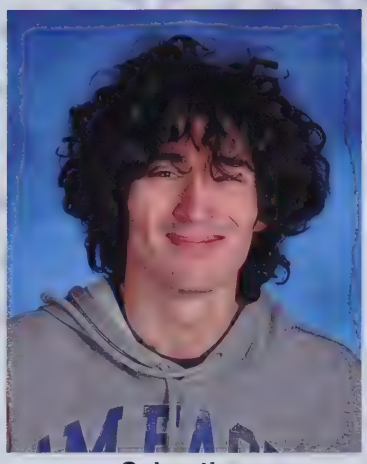

Sebastien Hernandez

Rachel Herskovitz

Nickname: Rach
Quote: "Nothing worth having comes easy"
Hit: BDE Bonus, Everybody - Mac Miller
Activities: Snowboarding, hanging with friends
Ambitions: Graduate college and have a family

Renee Hess

Nickname: Ren
Quote: Don't over plan. The future is to be lived, not prearranged
Hit: seven - Taylor Swift
Activities: Reading, Journaling, Track
Memories: Missing school to go to concerts
Ambitions: Veterinarian Technician

Kailey Higgins

Quote: Wanting to be somebody else is a waste of the person you are-Kurt Cobain
Hit: Crystal by Steven Nicks
Activities: painting, jewelry making
Memories: finding myself and what my interests are
Ambitions: to help others and do good

Francesca Howe

Nickname: Frankie
Quote: "Only you can control your future." -Dr. Seuss
Hit: "Love$ick" by Mura Masa, A$AP Rocky
Activities: Field Hockey and Best Buddies
Memories: STB with J.V and R.Y. Switching schools and meeting some of my best friends, A.M, E.O, M.R, E.H, J.M. Applebee's, mornings before school, thrifting, and concerts with J.S and L.F. NH and ice cream with M.L. Fhock, parties, orchard hills, best buddies, and football games.
Ambitions: Become a Pediatric Occupational Therapist

Eliza Howlett

Nickname: Liza
Quote: "One today is worth two tomorrows" - Ben Franklin
Hit: Last Friday Night - Katy Perry
Activities: Field Hockey and Lacrosse
Memories: MR, JM, AM, FH, PF, NS, EO, AA, JM, BH, Fhock Senior night, Lunenburg Lax game, FNL, Barbie World, Hoco, Pfinnsell's, Jac's, Angie's, New Years, Black Friday, Summer, HLIII, Covid, Prom?
Ambitions: To be happy and successful

SENIORS

Darryn Hume

Nickname: Dar Bear
Quote: "If opportunity doesn't knock, build a door."-Milton Berle
Hit: Raspberries-Go All The Way
Activities: fishing and running
Memories: My favorite school memory was when Dom Proyetti drank apple juice of the cafeteria table with a straw
Ambitions: I would like to become a Environmental police officer

Joshua Iacoboni

Nickname: Josh
Quote: "You can do whatever you want, you just have to know what that is" -Abed
Hit: Weather by Ginger Root
Activities: Robotics
Memories: Lunch with my friends at the West End Diner after half days
Ambitions: A career in Information Technology

Agnes Imbrah

Nickname: GiGi
Quote: The best way to predict your future is to create it
Hit: Halo by beyoncé
Activities: shopping with friend, parting, watching Korean series and sleeping
Memories: seeing my friends first thing in the morning before class starts .
Ambitions: to travel other countries, to be an actress or a nurse .

Waldy Jean-Charles

Nicholas Johnson

Mitchell Jordan

Nickname: Mitch
Quote: Better to ask for forgiveness than get permission
Hit: Morgan Wallen Livin' the dream
Activities: Hunting, fishing, and running
Memories: I remember all the good times I had
Ambitions: I remember all the people I met along the way

Molly Jordan

Nickname: Molls
Quote: "Be the reason why someone believes in good people"
Hit: Vienna- Billy Joel
Activities: Playing lax and field hockey, volunteering, student council and being outside!
Memories: Going to the beach with my friends, night games under the lights, team dinners, going to school in person, and just having a good time!
Ambitions: To become a nurse practitioner and help others.

Ethan Joyce

Nickname: E
Quote: Keep our business to ourselves. The internet isn't no help
Hit: Lil Baby "The Bigger Picture"
Activities: Fishing,Basketball,Boating, Hanging out with the guyza
Memories: Yuck
Ambitions: Start a Plumbing business

SENIORS

Elyse Keeney

Quote: Nothing lasts forever; live your life to the fullest, and always be yourself.
Hit: Heat Waves - Glass Animals
Activities: Dressage, Video Games, Photography, and watching YouTube and Twitch.
Memories: Living through a global pandemic, and also everyone I met along the way
Ambitions: I just hope to help people and make the world a bit of a better place.

Larry Kengne Noudjom

Jacob Kenyon

Nickname: Jake
Quote: You only live once, so take it easy and don't look back.
Hit: Basket Case by Green Day
Activities: I like playing Guitar
Memories: I liked going to the winter carnival every year
Ambitions: I'll pursue my career in electrical and continue to work on my musical skill.

Ryan Kittredge

Nickname: Kitty
Quote: Just because you don't like Chef Boyardee doesn't mean you can't do karate
Hit: "Little Hank" by Riley Green
Activities: Puck, lax, fishin and driftin with the boys
Memories: Winning the ship with the boys, Hanging with the crew LP, RA, DP, DS
Ambitions: FBI or CIA

Carter Kowalski

Quote: "There is no elevator to success, you have to take the stairs."
Hit: Electric Love - Børns
Activities: Swim, Student Government, Student Council, Piano, National Honors Society, G.I.V.E.
Memories: Swim States and Sectionals, and unforgettable memories with friends and family
Ambitions: Have fun and do something that makes me happy!

Perrin Kristoff

Quote: "Working hard or hardly working?" -Mr. Klonsky
Hit: Still Feel by Half Alive
Activities: Boy Scouts, Robotics, Electronics
Memories: My first FIRST Robotics competition at Northern Connecticut.
Ambitions: I am majoring in Electrical Engineering at WPI.

Nawfal Labzae

Nickname: Nowf
Quote: "LIFE HAPPENS WHEREVER YOU ARE, WHETHER YOU MAKE IT OR NOT." - Uncle Iroh
Hit: leaves from the vine - Uncle Iroh
Activities: I like playing soccer, basketball, swimming and hanging out with friends.
Memories: The football, basketball and soccer games, pep rallies, homecoming, fava lake, and Hampton with the boys.
Ambitions: To become a Mechanical Engineer

Jesenia Larios

SENIORS

Olivia LeBlanc

Nickname: Liv
Quote: "Sometimes I'll start a sentence and don't even know where it's going."-Office
Hit: Soundtrack 2 My Life by Kid Cudi
Activities: Soccer and volunteering at a dog kennel
Memories: Going on pointless drives with A.T, A.W,B.G,E.F and M.K
Ambitions: Going into double major of business management and finance

William Lefebvre

Nickname: Billy
Quote: I'm so three-thousand and eight, you're so two-thousand and late. -Fergie
Hit: My Humps- Black Eyed Peas
Activities: Tennis, Harassing Ms. O and Dubs, Making people laugh
Memories: The senior sunrise, Color wars , Roby's Revenge, MASC
Ambitions: own a business, work with the environment, live in Boston

Sage Leger

Quote: "Do more of what makes you happy." - Johnny Cupcakes
Hit: "WHAT YOU GONNA DO???" by Bastille
Activities: Playing music, spending time with friends and family, hanging out with my cats
Memories: Singing with the LHS Jazz Band, working with STUMP, volunteering with NHS
Ambitions: Pursuing a career in Music Production

Kevin Leonard

Timothy Levesque

Nickname: TimKim, Bruce Lee, Mr.Davis's Son, TTT
Quote: Learn some manners; Don't touch me with your filthy hands. - Levi Ackerman
Hit: PRIDE: Kendrick Lamar
Activities: Varsity Swim team (R.I.P), Theatre, Tennis
Memories: Buddy I don't know my memories are so repressed. Chilling with the goons
Ambitions: Make it to age 25, and continue Bruce Lee's dream.

Christopher Lomme

Aiyanalee Lopez

Nickname: Aiyana
Quote: High School Musical was unrealistic
Hit: Long Live by Florida Georgia Line
Activities: literally anything outdoors
Memories: Leominster vs Fitchburg games
Ambitions: become a pediatric surgeon

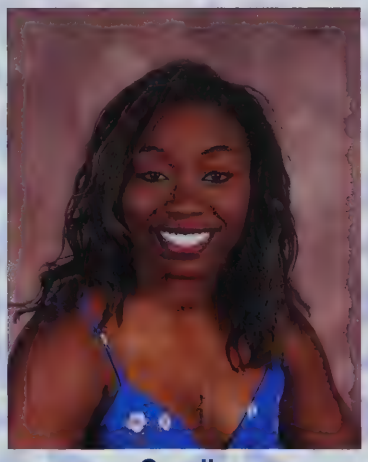

Curnija Ludden

Nickname: Curn
Quote: 12 years of this for a piece of paper, no chic-Fil-a gift card or sum....
Hit: Hate it or love it By The Game, 50 cent
Activities: Cheer, eating and sleeping
Memories: Freshman year, I came in late because of the snow and so did a whole bunch of seniors and I was walking up the main stairs and slipped while they were all behind me...
Ambitions: To be a veterinarian and own a business

SENIORS

Maverick Lyons

Nickname: Mav Dawg
Quote: "The roof is not my son, but I will raise it" - Nikola Tesla
Hit: Up by Nav
Activities: Lacrosse, fishing, golf, Pond Hockey, Gym, Bridge Jumping, Spikeball
Memories: Hampton 2020, FH 4th of july in NH, Playing Pond Puck, PLaying cod, PLaying Lacrosse and Hockey, Football games, Chillin with Kato, Catching absolute toads, Boston Sports Era, Having a good time, and living every moment in that time.
Ambitions: Have a Job that I enjoy doing, Experience life and become more well rounded.

Jaclyn Maillet

Nickname: Jac
Quote: "It isn't about our final moments; it's about the moments that led up to them"
Hit: For the first time- the script
Activities: Hanging with friends, late night drives, playing field hockey, pond skating, coffee
Memories: EH, PF, FB, AF, KD, FH, JM, ZM, FB, MR, AM, EO, NS, CV, DT, JM. PFs basement, the shed, late night drives, getting tossed over a fence, field hockey season.
Ambitions: I want to be successful and do good in college and get a good job!

Jeremy Maillet

Nickname: Jerm
Quote: PPW
Hit: Just a dream - Nelly
Activities: Hockey, golf, fishing, hiking
Memories: Hockey team/ all the friends I created
Ambitions: Become successful

Adriel Matthew Malundas

Brett Mann

Quote: Experience is the teacher of all things
Hit: Money trees by Kendrick Lamar
Activities: Gaming, fitness, hanging out with friends
Memories: The thanksgiving day football games
Ambitions: To be the best at what I do no matter what it is

William Marini Amaral

Nickname: Will
Quote: "Step Brothers, 52:18"
Hit: The Spins by Mac Miller
Activities: Working on cars and hanging out with friends
Memories: Working the closing shift with my friends at Market Basket
Ambitions: To get my master electrician license and open my own electrical contracting company

Annalease Marino

Nickname: Anna
Quote: "We didn't realize we were making memories, we just knew we were having fun" - Winnie the Pooh
Hit: Oceans by Hillsong Worship
Activities: Playing Flag Football, Going on runs, and Cooking
Memories: Every Friday night football game, Getting all dressed up and going to dances with my friends, hanging out with my best friends TDO
Ambitions: I hope that in the future I am always helping out someone who needs it, I hope to have my own family, I hope to have a job that I like and be financially stable, and lastly I hope to have the best relationship with God.

Jason Mazzaferro

Nickname: Mazz
Quote: You can go very far in life if you pretend to know what you're doing
Hit: When the levee breaks- Led Zeppelin
Activities: Golf, Disc Golf, Snowboarding
Memories: Playing colony ball in gym and kicking it through the far basketball hoop
Ambitions: Becoming an HVAC technician

SENIORS

Evan McCarthy

Nickname: Big Cat
Quote: "Success is never permanent, and failure is never final." - Mike Ditka
Hit: BUTTERFLY EFFECT - Travis Scott
Activities: Baseball, golf, basketball, video games, cooking.
Memories: Varsity Golf, Varsity Baseball, Basketball/ Football/ Soccer fan sections, Roby's film project, Fava lake, rec basketball, dodgeball tournament, winter carnival, 2019 playoffs, legion baseball, fall ball championship.
Ambitions: Play 4 years of college baseball, get an MBA, work for the Red Sox.

Eric McCusker

Quote: "I'm all set, thank you" - Russel Esau
Hit: We Are Young-Fun
Activities: Work
Memories: Leaving school
Ambitions: Work

Abigail McDowell

Nickname: Abbi
Quote: "Your future is only as good as the work you put into it"
Hit: Simple by Florida Georgia Line
Activities: Cheer
Memories: March 2020 we thought we were just getting 2 weeks off of school! Ended up being the rest of junior year and most of senior year!
Ambitions: Becoming an Occupational Therapist

Alexis Melanson

Nickname: Lexi
Quote: "Everything happens for a reason"
Hit: "Go crazy" by Chris Brown
Activities: Soccer & Lacrosse! Hanging out with friends or going to the beach
Memories: maine, football games, prom, parties, halloweekend, Fc Stars, game day bus rides, Bahamas, winter carnivals, grad parties, E.F, S.E, E.L, J.S, F.H, E.O, M.R, B.M, K.C, E.H, J.M
Ambitions: Anesthesiologist or Nurse Practitioner

Josalyn Melendez

Nickname: Jos
Quote: secrets out, I run the class instagram :)
Hit: Unwritten -Natasha Bedingfield
Activities: dance & stuco
Memories: late night drives, that one homecoming dance, senior dance season, ap lang, ap world, pep rallies, winter carnival, team PMD, rekindling old friendships, fest 2020, hallway decorating, E.D, H.C, N.S, E.B, J.O, L.F, C.M, R.M, A.G, B.B, M.B, O.L, F.W, A.R, L.H, N.S, M.K, L.H, A.E, S.B
Ambitions: Criminal Prosecutor

Savannah Mercado

Nickname: savi
Quote: "i don't give a damn 'bout my reputation"
Hit: welcome to your life- Grouplove
Activities: chorus class and show choir
Memories: homecoming junior year and the winter carnival and ordering food almost every Thursday with some of the best people in choir
Ambitions: To be a full service cosmetologist and own my own salon

Felicia Meza

Nickname: Fefe
Quote: Hannah Montana said nobody's perfect but here I am.
Hit: Hotel Room Service- Pitbull
Activities: Crocheting
Memories: Chillin in the basement
Ambitions: Get rich

Jasmine Miner

Nickname: Jazziey
Quote: Keep calm and stay positive
Hit: Slow down by why don't we
Activities: Karate, my job
Memories: Pep rallies ,winter carnivals watching them in the gymnasium
Ambitions: College

SENIORS

Derek Morand

Nickname: Dee
Quote: "Be yourself; everyone else is already taken." - Oscar Wilde
Hit: Wrecking Ball - Mother Mother
Activites: Video games, writing, cooking/baking

Richard Morocho-Ramirez

Nickname: Rich Money
Quote: "Me Too"
Hit: Biddy Biddy Bom Bom
Activites: Special Olympics, LifeSkills Talent Show
Memories: Hangin out with my friends
Ambitions: I love my friends!

Vivian Morris

Nickname: Viv
Quote: No one sucks the life from my penguins except me! Except maybe polar bears...
Hit: "What's New Scooby Doo?" Theme song
Activities: Various mediums of art, listening to music, watching animation, comedy, gaming
Memories: My favorite memories include taking that blue thing, staying up late watching shows with my friends, being together while apart, writing together
Ambitions: Skydiving underwater, Self actualization, Bake some really good bread, get job

Elton Muchugi

Quote: HAKUNA MATATA!! What a wonderful phrase.- Timon
Hit: When I Grow Up - NF
Activities: Poetry, watching sports, sleep
Memories: Yes I thought I was looked cool with the bald haircuts that you made fun of
Ambitions: Dr. Muchugi

Shayna Mullett

Melanie Narankevicius

Nickname: Mel
Quote: yeah i talk. just not to you ;)
Hit: Grey by Why Don't We
Memories: attending the Women in Technology program
Ambitions: to become an Occupational Therapist or a Therapist

Sasha Nario

Quote: Your past doesn't define you, it only prepares you for your future.
Hit: El mundo es mío- Bad Bunny
Ambitions: Live comfortably and help my parents live comfortably.

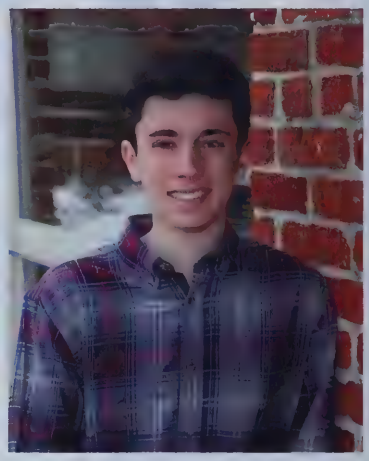

Alexander Nelson

Nickname: Alex
Quote: "Never take life seriously. Nobody gets out alive anyway."
Hit: Ripple by the Grateful Dead
Activities: Golf, Snowboarding and hanging out with friends.
Memories: Getting to go to football and games and participating in the winter carnivals.
Ambitions: I would like to pursue a career in the sports management field.

SENIORS

Lois Nfor

Quote: leave every person you meet in a better place than when you found them
Hit: Mikrocosmos - BTS
Activities: tennis, playin the cello, cooking, reading, painting, meeting new people
Memories: long Facetime calls, AP Gov discussions, snow days,
Ambitions: To become a philanthropic neurosurgeon and work with underprivileged communities

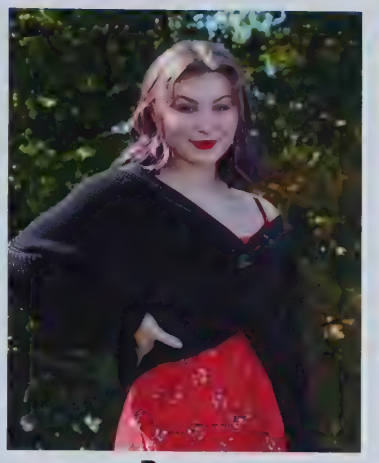

Bryana Nickerson

Hit: Crimson and Clover (Joan Jett & the Blackhearts)

Joshua Nyevedzanai

Nana Akua Obuobi

Samantha O'Callaghan

Thomas O'Connor

Nickname: Tommy
Quote: No dream too big. No challenge too great. Nothing we want is beyond our reach.
Hit: Mr. Brightside
Activities: Band, Robotics, Lacrosse
Memories:
"Icicle Ball
Parade down Main Street USA"
Ambitions: Software Engineer

Emily Oliveira

Nickname: Em
Quote: "Let all that you do be done with love" - Cor. 1 16:14
Hit: "Never Seen the Rain" by Tones & I
Activities: Fhockey, Lacrosse
Memories: Morning car rides w O.R, bus rides, meeting some of my bffs. Late HS talks with R.R. OH with M.R, F.H, A.M, . Bostinhas. J.M, E.H. Tanning by the pool w A.R, B.D, grad parties, Maine 2019, chickfila runs. J.S, snow days sleepovers w A.F.
Ambitions: Make myself and others happy. Become a PA or a dentist.

Dayanara Ordonez

Nickname: Day
Quote: I only chase commas!
Hit: Eternal Sunshine -Jhené Aiko
Activities: -painting -taking pictures -listening to music -learning new things
Memories: homecoming queen junior year.
Ambitions: Becoming an entrepreneur, having my business, and traveling the world!

SENIORS

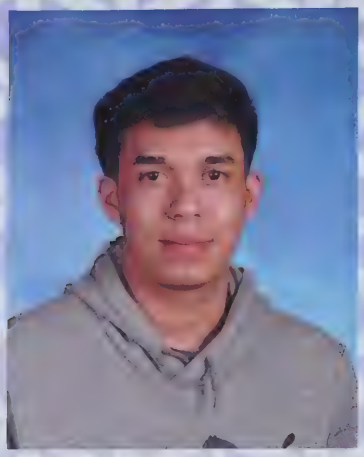

Jaime Ordonez Espinoza

Alexander Orejola

Nickname: Alex
Quote: Our greatest glory is not in never falling, but in rising every time we fall.
Hit:Take On Me
Activities: Listening to music.
Ambitions: To be good at whatever I end up doing.

Adriana Ortiz

Nickname: Adri
Quote: "The saddest thing in life is wasted talent."
Hit: Highschool by Alexander23
Activities: Skating, Painting, and Hiking
Memories: Culinary Christmas party.
Ambitions: Become a Criminal Investigator.

Derek Osterfield

Nickname: D
Quote: I'd like to take this moment to thank Google. So yeah... Thanks Google!
Hit: Started from the bottom - Drake
Activities: I love to cook, go to the gym, and spend time with my friends and family.
Memories: Bio classes in Mrs. Cunha's my freshman year were amazing. I cannot possibly forget English classes with Mrs. Cucchiara my junior year, she was like the Italian grandma I never knew I had. Most definitely English in Mr. Davis my junior and senior year, a lotttt of memories were made in that class.
Ambitions: Doctorate Degree in Physical Therapy

Julio Otero Plaza

Aaliyah Padilla

Daniela Padilla

Nickname: Dani
Quote: "May he give you the desire of your heart and make all your plans succeed"
Hit: Life is worth living- Justin Bieber
Activities: Student council, G.I.V.E, Student Government, Soccer, Swim, S.T.U.M.P
Memories: MASC Hyannis 2019, MASC Hyannis 2020, CDMASC Fall Conference CDMASC Spring Conference, MASC E-Board Conference, Working at Chuck E. Cheese, Winter Carnival Committee, Stuco Treasurer, Class of 2021 Treasurer 2019, Stuco Historian
Ambitions: To be happy and successful

Jared Paine

SENIORS

Dauling Paniagua-Ferreira

Nickname: Dowlin
Quote: If it hurts shooting for the stars, just know the fall back down will hurt more.
Hit: Distant. By Wish Kidd
Activities: Skating, Racing, and Creating music for the open-minded
Memories: The many friends that i have made and lost these past 4 years are my favorite memories
Ambitions: To be your next favorite artist

Ashley Parmenter

Nickname: Ash
Activities: The gym and volleyball
Ambitions: I will be a personal trainer and be a physical therapist

Rylie Partelow

Quote: Matthew 6:34
Hit: Bottoms Up by Trey Songs (ft. Nicki Minaj)
Activities: Cheerleading and Softball
Memories: Cheering at the Friday night games, spending the best times with Mrs.Thissen and bus rides to cheer competitions.
Ambitions: I hope to become a successful cosmetologist and make my mom and dad proud!

Jessica Patel

Nickname: Jess and Jesy

Luca Penniman

Alyssa Peppler

Nickname: Salt
Quote: Sic Parvis Magna -Nathan Drake
Hit: Mr. Know-It-All -Young the Giant
Activities: Karate and guitar
Memories: Everyone playing cards in the cafeteria during school events
Ambitions: FBI or Secret Service

Candida Pereira-Dufrechu

Nickname: Candi
Quote: Don't sit down and wait for the opportunities to come. Get up and make them.
Hit: Summer by Calvin Harris
Activities: Having fun
Memories: Maine 2019, Florida 2020, and Cape Cod 2020 (2x)
Ambitions: Being my own boss and making money while being happy with life

Brian Perez

Nickname: Bper
Quote: "Believe in something even if it means sacrificing everything" Colin Kaepernick
Hit: Gunna- Top Off
Activities: Hooping, working out
Memories: Coolin it with my boys, Sending fitchburg home in the playoffs, Playing at WPI, Beating Shrewsbury
Ambitions: To one day be able to retire my mom. be wealthy, play Pro ball

SENIORS

Karla Perez Mena

Alexia Perez-Lucas

Quote: You have the choice to live or exist.
Hit: I'll Always Remember You
Activities: Hanging out with friends and listening to music
Memories: My favorite memory will be meeting an amazing group of people that have helped me become the person I am today.
Ambitions: I plan to further my education and hopefully go to Law School

Samantha Peters

Victoria Phaeton

Jack Philbin

Quote: It is what it is
Hit: Freestyle - Lil Baby
Activities: Football, Lacrosse, Hanging with friends
Memories: DG, FNL, Thanksgiving Game 2018 & 19, Cape, Nee Years, the Pilot, Dojo, BPF, 69 Farmhill Rd., Maine, Spikeball Tourneys, Twin City Plaza Dash
Ambitions: Nice house, Big family, Lots of money

Kyle Philbin

Quote: "School is alright, It's something to do in between the weekends"
Hit: "I Am" - Lil Baby & Gunna
Activities: Football, Lacrosse, Lifting, Hanging out with friends
Memories: DG, 69FHRD, FNL, Thanksgiving Game 2019, Summer '18, Summer '19, Cape Cod, Maine, NYE 2019, BPF, Pasta Dinners, TT, RD, Dojo, Twin City Plaza Dash, The Pilot, The Jeep, RL, Fort, Cod, Quarantine, 2020-2021 Online
Ambitions: Play Division 1 Football, Be Successful, Work Hard, Have an amazing family

Samuel Picard

Nickname: Sammy P
Quote: I couldn't ask for better fans and supporters. The party never ends.
Hit: Diary of Jane - Breaking Benjamin
Activities: Track Star, Mini Golfing, Racing
Memories: I'm grateful for being able to experience all I did for the time I was here. Much love.
Ambitions: Rockstar, Actor, or a 9-5 retail job

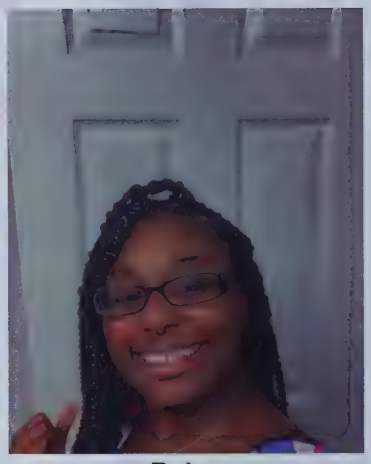

Reine Pierre

Nickname: Diana
Quote: You only have one life to live so make the most of it!!
Hit: Arms by Christina Perri
Activities: Sleeping, reading, eating, and talking
Memories: Your first coming to school at the middle school orientation it was confusing but there was somebody to help us find everything!!
Ambitions: Pharmacist with a business degree

SENIORS

Neve Pires

Nickname: Babygirl
Quote: "Even though things will change, I promise to remember this."
Hit: Do Not Wait by Wallows
Activities: Theatre and being asleep when I shouldn't be
Memories: Shows with the LHSTC and lovely times with my favorite people.
Ambitions: Drama Therapist

Dominic Pizzarella

Nickname: Dom
Quote: We are what we repeatedly do. Excellence, then, is not an act, but a habit.
Hit: Circles- Post Malone
Activities: Wrestling, Among us with the boys, Weight lifting, Cooking
Memories: On one of my first days after transferring to Leominster High, I asked George to be my partner for a history project and he said yes. But, two seconds later he told me to be Krish's partner instead.
Ambitions: Win a Nobel Prize

Danny Portillo

Nickname: Daniel
Quote: I have no reason to continue, but also no reason to quit.
Hit: Si Veo a Tu Mamá by Bad Bunny
Activities: Video games, hanging out with friends, driving around
Memories: Super Bowl 51 comeback, Celtics Home Opener 2019, Winter Carnivals, Leominster High Basketball/Soccer Games
Ambitions: I hope to find a career that helps others and makes the world a better place.

Dominic Proietti

Nickname: Yetti
Quote: "Do what you can't" - Casey Neistat
Hit: Righteous - Juice WRLD
Activities: Photography, Hanging with the bros and music
Memories: summer 2020, Winter carnival 19' , football games and hanging at the shop
Ambitions: Sports journalist/ photographer

Sydney Quinn

Nickname: Squidney
Quote: IJWGH
Hit: Ros - Mac Miller
Activities: Hanging with friends
Memories: Hanging out with friends
Ambitions: To be rich

Kai Quinones

Nickname: SkyDoesMinecraft
Quote: Not pregnant, just eatin' good.
Hit: Shy Away-Twenty One Pilots
Activities: Lunch, Sleeping
Memories: My favorite memory of school was when I wasn't with the half of you psych ward victims for a whole year. Shoutout to Woodward, you raised me when my parents didn't want to.
Ambitions: Looking forward to a nap.

Samantha Quintong

Lucia Ramos

Nickname: LuLu
Quote: Be Happy
Hit: Songs from Zombies 2
Activities: Cheerleading, dancing, singing, playing Uno
Memories: Special Olympics, LifeSkills Talent Show
Ambitions: I love my friends!

SENIORS

Owen Ramos

Nickname: O-dog
Quote: Wondering where it all went wrong or right
Hit: ASTROTHUNDER Travis scott
Activities: Make music have fun with random people and live life
Memories: Carpentry was always fun and doing random things with my friends also just living in the moment
Ambitions: Hopefully something I like.Avoid a 9-5 at all costs

Natalie Ramos De Lima Chanes

Nickname: Nati
Quote: "Cast all your anxiety on him because he care for you" 1 Peter 5:7 NIV
Hit: Lord send revival - Hillsong Young & Free
Activities: Play volleyball&soccer with family and friends. Going on road trips with loved one.
Memories: Visiting new places with people I love. Discovering things. Also visiting museums to look at old and historical things.
Ambitions: Being a missionary and a psychiatrist.

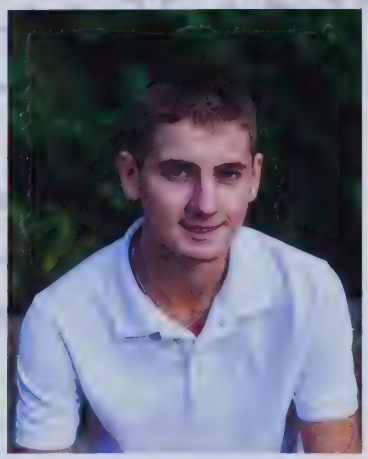

Harrison Reynolds

Nickname: Harry
Quote: my mom doesnt believe that i graduate, she still has to email my teachers to see
Hit: stacy's mom
Activities: i like to play hockey and work on cars
Memories: my fav memories is highschool and how it was the good old days with out us knowing.
Ambitions: be a cop

Trina Rice

Jonah Richard

Quote: "It was all a dream" - The Notorious B.I.G
Hit: Juicy • The Notorious B.I.G
Activities: Hand out with friends
Memories: Shop
Ambitions: Electrician

Ross Ricker

Jalynn Rivard

Quote: I know you love me XOXO!
Activities: Cheerleading!
Memories: J.D. P.A. A.A. D.R. D.A. (My heart!)
Ambitions: I will run my own business in the future!

Narcis-Mar Rivera

Nickname: Sisa
Quote: "None of my assignments are done but I sure am!"
Hit: Just The Two Of Us - Grover Washington Jr.
Activities: Singing and Drawing
Memories: Homecoming Junior Year and Romeo and Juliet project Freshman Year
Ambitions: Veterinarian

SENIORS

Luis Rivera De Leon

Ashley Rivero

Nickname: Mimi
Quote: If you knew me the last four years, no you didn't
Hit: Unforgettable- French Montana
Activities: Volleyball, doing nails
Memories: The winter carnival
Ambitions: Business, cosmetology

Julia Rocha

Quote: It was the google meets for me
Hit: Madiba Riddim by Drake
Activities: Hanging out with friends
Memories: Winter Carnival
Ambitions: Owning my own business

Alivia Rodriguez

Nickname: "Livie", "Sunshine"
Quote: I'm a grown woman!
Hit: Shake it off
Activities: Making cards for friends
Memories: LifeSkills Talent Show
Ambitions: I want to be a singer.

Santiago Rodriguez-D'Atri

Nickname: sicko
Quote: stock trader by day, with your girl at night
Hit: Redemption - Drake
Activities: Stocks, Soccer, Football, Iron Man, Yucky FC, Tik Tok
Memories: shoutout mr. woodward's class, lunch, FNL, BDN4L
Ambitions: hopefully marry a zendaya look alike

Mekaila Rosado

Nickname: Mek
Quote: you have your whole life to be old but only a few years to be young - Khloe K
Hit: Umbrella - Rihanna
Activities: Long drives & going to the beach
Memories: Friday Night Lights
Ambitions: Becoming a Dental Hygienist

Caitlin Ruby

Nickname: Ruby
Quote: live everyday like its your last
Hit: Sand In My Boots by: Morgan Wallen
Activities: hockey, softball
Memories: my favorite memory would have to be playing on the ice hockey team. I met a whole bunch of new people and it's been a great experience. I'm going to miss it so much
Ambitions: I want to go to college to major in Elementary education

Angela Rumson

Quote: "Be somebody nobody thought you could be"
Hit: "I hope you dance" Lee Ann Womack
Activities: Reading and dek hockey
Memories: All of the fun times with friends and school activities such as powderpuff
Ambitions: Become a great police officer/FBI agent and create a wonderful family

SENIORS

Mia Russo

Quote: "Remember that endings are also beginnings"
Hit: "These days" by Rudiment
Activities: Field Hockey and Lacrosse
Memories: Latin class, daily pop tart runs, bus rides, MASC, honey farms w/ N.O., Maine, concerts, chick fil a w/ E.O., D.D., E.H., A.M., F.H., J.M.
Ambitions: To be a Pediatric Nurse

Reda Samari

Quote: Don't count the days. Make the days count.- Muhammad Ali
Hit: Time Flies- Drake
Activities: Soccer, Track and Field, Basketball, Secretary
Memories: Spanish 2, Soccer tryouts, Pasta Dinners, Morocco, Football Games, Maine with N.L, #FreeReda, Fort Grind, Winning District Championship, Rec Ball, Summer 2019, Winter Carnival, B Dubs, Boston Squad, Celtics Game with D.D, Fava Lake, Almond Growers Inc., Third Impostors, Moes with the boys, and The 5 Stooges
Ambitions: Make my family proud Inshallah

Katherin Samayoa Escobar

Josette Sanchez

Nickname: Leaky (hvac)
Quote: Finally done! Finally out!!
Hit: not afraid by eminem
Activities: favorite activities were probably my sports and all the fun assemblies we had in the auditorium
Memories: all my shop days and weeks through out my high school years i especially loved all the shop parties we had where we all brought food and tvs and gaming systems and we chilled and listened to music. the field trips we took to we always had a blast getting out of the shop once in awhile and we loved going to home depot.
Ambitions: my future ambitions is to go into the air force and serve for at least 20 years

Callie Santana

Nathanael Santiago Rosa

Nickname: Nate
Quote: "whats 9 plus 10"
Hit: funny clown music
Activities: Swaggin'
Memories: that one time when all that happened with all that stuff and then and then basically what happened next was that
Ambitions: knowing how to play chess

Lucy Schaffter

Nickname: Lucio
Quote: Urgent call. Unavoidable. Got to go. -Gilderoy Lockhart
Hit: Rasputin by Boney M.
Activities: Reading, drawing.
Memories: Film class with friends
Ambitions: Become an illustrator

Arianna Schotanus

Nickname: Arana
Quote: The one where it's finally over
Hit: Photograph -nickelback
Activities: Sleeping
Memories: The shop tubs were pretty cool, J.S., A.E
Ambitions: Nursing

SENIORS

Trishannah Scott

Nickname: Trish
Quote: She's a runner she's a track star
Hit: Sugar baby- Megan thee stallion
Activities: Cheer and track
Memories: Falling on my face in front of the whole school at the pep rally
Ambitions: Esthetician/ charity case worker

Natasha Sepulveda

Noah Shanks

Edward Siaw

Nickname: Eddie
Quote: It's not in the pursuit of happiness we find fulfillment it's the pursuit itself
Hit: All Girls Are The Same - Juice World
Activities: Track, Soccer, Volunteering with GIVE/STUMP/NHS
Memories: Lunch with the guys, sitting at the table debating and arguing like it was a pay per view show. Winning my state medal with Ivan, Jon, and Mike. Theatre Arts with the guyz and galz - ft Mrs M.
Ambitions: To pave a path, and inspire others down an easier and happier road.

Alicia Silva

Nickname: Ali
Quote: ""The voice you believe will determine the future you experience" -Steven Furtick"
Hit: Voice of God - Dante Bowe
Activities: Pep Rallies
Memories: Hanging with my buddy in Best Buddies
Ambitions: To be able to be my own boss

Lucia Silva Costa

Nickname: Howl
Quote: "bop beep be be skdoo bep" - Boyfriend, Friday Night Funkin'
Hit: Kawaii Sprite - High
Activities: sleeping, drawing, crying, and playing video games
Memories: Boston field trip
Ambitions: actually learning something

Alonna Smith

Nickname: Al
Hit: Dancing Queen by ABBA
Activities: I have many different hobbies such as drawing, painting, sewing, and knitting.
Memories: One of the most memorable day of highschool was the first day of freshman year when I got to meet tons of new people.
Ambitions: In the future, aspire to open my own shop to sell things that I create.

Devon Smith

Nickname: DevDawg, DevDank
Quote: f you can stay true to yourself, you're always going to be legendary - Uzi
Hit: That Way - Lil Uzi Vert
Activities: Getting welts from lacrosse, showing off my dad-bod at Hampton and guzzling whey protein to get bigger than the Philbins
Memories: Protecting the pipes as the lacrosse tendy with A.D, R.A, P.S, S.B, K.P, J.P, M.L, R.K, C.G, N.T, G.D, and E.F. Chilling at the shop, making boom booms, and smooth driving in the Jetta TDI with D.P, L.P, R.A, and R.K. Losing my voice at the soccer games for G.C, D.D, and R.S. You'll miss it, don't take it for granted
Ambitions: I plan to pursue in sports management and make absolute bank...uhhh hopefully!!!

SENIORS

Tyler Smith

Kaitlyn Soompholphakdy

Nickname: KT
Quote: "I need a room full of mirrors so I can be surrounded by winners." - Kanye West
Hit: Small Worlds by Mac Miller
Activities: Knitting
Memories: hanging out in basement classroom and driving around in Ron
Ambitions: become a lawyer

Chasity Soto

Vincent Soubbotin

Nickname: Vindawg, Vince
Quote: "We live in a society"
Hit: Time that Remains - Three Days Grace
Activities: Terrorbots 3623 FRC Robotics, Leominster High School Marching Band, Scout in Troop 12
Memories: 2019 Disney Trip and Performance as part of Leominster High School Marching and Jazz bands
Ambitions: Career in engineering in aerospace or robotics fields, Northeastern University for Mechanical Engineering

Taryn Souders

Quote: "We cannot become what we want by remaining what we are." - Max Depree
Hit: Rescue by Lauren Daigle
Activities: Modeling, Listening to Music, and Reading
Memories: Delivering newspapers to teachers and staff, Being in electrical shop with; KS, NS, NT, PC, KR, WM, LP, MJ, RB, IT, GS, and MS, and Going to Skills USA.
Ambitions: Become an electrician, travel, and continue to grow as a person.

Peter Spylios

Quote: "Why be great when good is good enough" -Leah Burns
Hit: Animal I Have Become
Activities: Lacrosse, golf, spikeball, tennis, and bee taming with Ms. O
Memories: Hampton 2017-2020, Tampa, Saratoga
Ambitions: Retire Early

Zachary St. Onge

Nickname: Zach
Quote: When the only test I passed was my Covid test.
Hit: Without You By The Kid Laroi
Activities: Skiing
Memories: Lunchtime Conversations
Ambitions: I Would Love to become an Architect

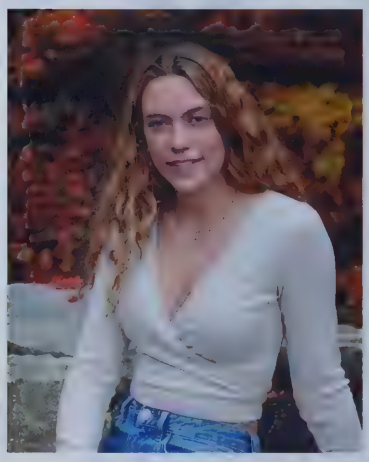

Victoria Stanton

Nickname: Vic
Quote: I am the reason I smile everyday.
Hit: Hold On by Lil Tjay
Activities: sewing
Memories: Felicia's basement
Ambitions: healthy and wealthy

SENIORS

Noriah Still

Nickname: Nori
Quote: "I can be flexible, as long as everything is the way I want it" GG s5.e7
Hit: Don't Stop Believen' by Journey
Activities: Cheerleading & Lacrosse
Memories: 17' cl, kc.. 18' ma, ab, mc, lc, rp.. 19' pf, ks, fm.. 20' ma, mc, pf, fb, bm
Ambitions: Become a successful realtor & travel around the world

Kainen Sullivan

Sean Sweeney

Nickname: Sween-dog, Sweeney
Quote: We're all stories in the end, so let's make it a good one.
Hit: The Planets Suite by Gustav Holst
Activities: Marching band, building Star Wars legos
Memories: My favorite memory is when I performed the first full run of the halftime show last year with the marching band.
Ambitions: Biomedical engineering, continuing to practice music

Brian Swift

Nickname: Swifty
Quote: "There's so much more to the world...You can go explore it. It's all yours" -W.S
Hit: Hotel California - The Eagles
Activities: Band, Theatre, Dance
Memories: Staying late in the theatre room after school, going to Denny's at 10:00 PM to finish procrastinated homework, going to Friendly's with the band after a football game
Ambitions: Therapist/Psychiatrist

Ashton Tatro

Nathan Taylor

Nickname: Nate
Quote: "The moment you give up, is the moment you let someone else win" Kobe Bryant
Hit: Otis by jay Z and Kanye West
Activities: Lacrosse, football, fishing
Memories: Playing lacrosse and hanging out with friends
Ambitions: Travel the world

Letycia Teixeira Machado

Deena Thomann

Quote: "Dear math, please solve your own problems."
Hit: "Female Energy" -Willow Smith
Activities: Singing and creating art.
Memories: My favorite memory is meeting with my friends in the mornings before class.
Ambitions: I want to be happy and spread kindness.

SENIORS

Jeffrey Tocci

Nickname: Jeff
Quote: Live life to the fullest and surround yourself with people you love.
Hit: Alice Cooper, "Schools Out" For
Activities: Football BDN, Lacrosse, Hanging out with friends and spending time at the beach.
Memories: Freshman Football team with so many guys staying together to play all four years of high school football. Blue Devil Pride!
Ambitions: Own my own business

Noah Trickett

Damian Troche

Nickname: Damie
Hit: I like all kinds of music
Activities: Best Buddies, Listening to music
Memories: Student Mentors, playing the drums at the LifeSkills Talent Show

Adam Truong

Nickname: Aga
Quote: If you own this story you get to write the ending - Brené Brown
Hit: Locked out of heaven by Bruno Mars
Activities: Soccer and games
Memories: Winning soccer district championship
Ambitions: Balance happiness and success

Janice Tushabe

Nickname: JT
Quote: Big shoutout to quizlet for all the 4 years.
Hit: Heaven by Bryan Adams
Activities: Reading
Ambitions: Nursing

Lexus Valentine

Nickname: Lex
Quote: thankful for everyone i was friends and loved you guys made me who i am today
Hit: Given- Yurugaakeru
Activities: anime
Memories: trying to avoid people
Ambitions: be the best of me

Kenneth Vancour

Nickname: Kenny
Quote: It's how you deal with failure that determines how you achieve success
Hit: No Role Modelz - J. Cole
Activities: Racing, working on cars, breaking cars
Memories: Getting knocked out by another student, crashing three cars, meeting new friends that introduced me to new connections
Ambitions: Become a firefighter and grow my car collection

Giovanni Vargas

Nickname: Gio
Quote: I finna be rich one day

SENIORS

Meliana Vargas-Garcia

Nickname: Meli or Milly
Quote: you are BRAVER then you believe,STRONGER than you seem,SMARTER THEN you think
Hit: 03' adolescences -j.Cole
Activities: Making money, hanging wit my best friend, shopping
Memories: I'll always remember the people who helped make these 4 years fly by...L.R, L.K,S.E,J.R,C.S,R.G, and a couple of more of amazing people

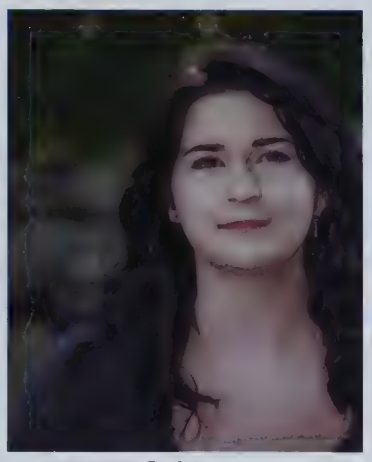

Caitlyn Varnum

Nickname: Cait
Quote: No matter how difficult, because I would have purpose in life I would have hope.
Hit: Paradise: Coldplay
Activities: Reading, adventuring, writing
Memories: Europe 2020 with TC + EF <3
Ambitions: I want to be someone who can help others through anything.

Valentina Viettro Garcia

Quote: "It takes a mere second for treasure to turn to trash."- Hisoka
Hit: Jealous- Eyedress
Activities: painting, listening to music, sleeping
Memories: i HONESTLY cannot remember anything.
Ambitions: TBD

Logan Vifquain

Quote: Option 1
Hit: Astronaut in the ocean-Masked Wolf
Activities: FRC and Scouting
Memories: The memories are what can change the future, remembering that one time you did something stupid, could set the tone for the rest of your life. But some people don't let their stupidity define them and strive for greatness in the midst of everything against them. Be that person
Ambitions: Land a decent job and live a comfortable life.

Joshua Vitone

Anthony Vorse

Nickname: i
Quote: Don't live someone else's dream, find your own.
Hit: panic at the disco high hopes
Activities: drawing
Memories: freshman Spirit Week my friend dyed my hair because I didn't have any
Ambitions: doing

Brodie Vowles

Quote: And in case I don't see you, good afternoon, good evening and good night.
Hit: Brass Monkey by Beastie Boys
Activities: Skateboarding, Hanging out with friends
Memories: When I pressured the principal into giving our junior English class a pizza party.
Ambitions: Movie Director/Screenwriter

James Waller

Nickname: James the Flames
Quote: "What a drag" -Shikamaru Nara
Hit: Graduation by Juice WRLD
Activities: Basketball, Anime, Video games, Hanging out with friends
Memories: Skipping lunch to walk around the halls with my friends, trying not to get caught. Sometimes we'd get caught. Shout out to the goons!
Ambitions: Land a decent job and live a comfortable life.

SENIORS

Mackenzie Walsh

Douglas Warry

Nickname: dougiefresh
Quote: it says that war never changes
Hit: Fleetwood Mac - The Chain
Activities: Playing Card games like magic the gathering and playing with my cats
Memories: Getting my cats for the first time
Ambitions: Doing something with history in it.

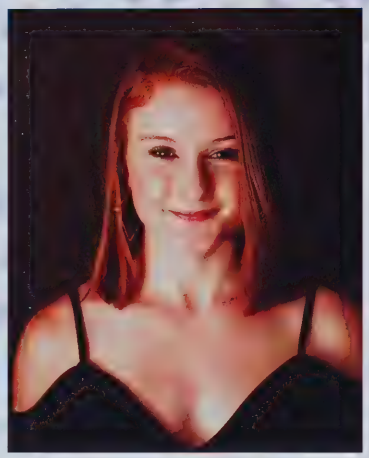

Abby Waterhouse

Nickname: no I'm not Emma
Quote: I hope you choose love, even when it's easier not to
Hit: Hold On: NeedToBreathe
Activities: countless hours in E310, long runs, and smiling from the little things
Memories: midnight beach trips with KS, car talks with MW, JF, and BS, giving headaches to TTT, and everything in between with EW.
Ambitions: whatever brings me joy

Emma Waterhouse

Nickname: Oh no, I'm actually not Abby
Quote: It will be
Hit: I Know a Place by MUNA
Activities: E310. Beautiful conversations. Human connection.
Memories: Learning to soar with JM; Tuesday afternoon meetings; Music with KS; Joy with LJ; Phone calls with EK; walking in and stepping out with AW
Ambitions: Making art & creating change

Anthony Watson

Charlotte Weldon

Nickname: Char
Quote: "Real change, enduring change, happens one step at a time."- RBG
Hit: Hotel California The Eagles
Activities: Music, Art, and Robotics :)
Memories: Friday nights with the band!
Ambitions: I hope to be in a position to help others

Alexandria Wheeler

Nickname: Alex
Quote: I'm not great at advice. But can I interest you in a sarcastic comment? -Friends
Hit: Legends- Juice WRLD
Activities: Softball
Memories: Not playing my first three high school softball seasons because of injuries. Late night drives with OL, AT, BG, EF and MK
Ambitions: to open my own dog rescue

Olivia Willard

SENIORS

Alexandria Wilson

Nickname: Alex
Quote: Sup bruh
Hit: infinity (888) by X feat. Joey B.
Activities: Listening to music
Memories: Homecoming.....
Ambitions: Just be successful and have good mental health

Marilyn Wilson

Nickname: Mar
Quote: I have to pee.
Hit: Darkside- blink-182
Activities: LHSTC, HHSD
Memories: DramaFest Prelims, watching the sun rise with SD, AW, and BS, driving around with no destination with LB, EB, BB, JC, PC, and JF
Ambitions: To perform professionally, inspire others, and be happy :)

Randee Wood

Quote: "Yes." -Nicki Minaj
Hit: Day N' Night - Kid Cudi
Activities: Volleyball
Memories: I don't remember
Ambitions: Forensic Technician

Alayna Woodward

Nickname: Woody
Quote: "Sometimes my heart aches at how my life turned out, in a good way." BD
Hit: Count on you by BTR
Activities: running and spending time with my friends
Memories: Decoration the stairs for pep rallies and fairs with my class and my best friends
Ambitions: Emergency/trauma nurse

Katelyn Wright

Nickname: Hey You
Quote: I'm an STD, Student Tech Director - Me
Hit: Goodbye by Who Is Fancy
Activities: Theatre, Making Sandwiches, Sports for that one year, Hanging out with my friends
Memories: Grillin' It, Junior 1, EC, IR, BS, MW, KB, KH, EV, OP, LC, AW, EW, Literally every time during theatre that made me laugh and made me cry"
Ambitions: Find happiness in a job that I'll love

Andrew Youtt

Nickname: AJ
Quote: " To infinity and beyond
Hit: Smile - juice WRLD
Activities: Working and sleeping and hanging out with friends
Memories: Asking Dubs to be on my dodge ball team
Ambitions: Grind at what ever it is

Thailee Zarycki

Nickname: Thai
Quote: be your own peace
Hit: Still Waiting - Tory Lanez ft. Trey Songz
Activities: student council, indoor track, lacrosse
Memories: sholan reservoir, richard's kennel, b&g at night, car rides in ron, randee & fefe's basement, and having the best dog in the world (rest in peace LaLa)
Ambitions: go to pharmacy school after undergrad and eventually make my parents proud

Ardon Zibel

Quote: "Risk something, or forever sit with your dreams." - Herb Brooks
Hit: The Distance - Cake
Activities: Rollerblading, tennis, hiking, ping pong, darts, video games, reading, and hanging out with friends
Memories: Lunch tables, Third Imposters, Spanish 3, Bio, soccer playoff games, and lastly, the 5 Stooges
Ambitions: I plan to obtain a degree in engineering, and then pursue further opportunities.

SENIORS

Photo Not Available

Letsymara Abreu

Juan Alberto Alejendro

Joshua Jose Alvardo

Nayelie Alvarez Montalvo

Stephany Amponsah

Jeremy Arcila

Brooke Marie Ash

Leeyah Renae Austin

Mya Aviles

Xaalyn Deandre Barr

Claudia Shaye Beaudoin

Alexander Russell Beltz

Kyla Mieko Benner

Justin Betancourt

Deyse Luiza Bitaraes Bitaraes Armond

Jackson Elliot Bobka

Alexander James Boulet

Jimiaya Ann Brennan

Gabriel Arnaldo Bristol Pena

Angelina Marie Broomfield

Qyhlif Christopher Brown

Andres David Luna Bueanahora

Luiz Gustavo Cardoso

Katherine Theresa Casey

Nahuel Carlos Castroman

Giovanni James Cordio

Gaige Everett Cormier

Kyle Jeffers Cornacchia

Cristian Ivan Crespo

Thiago De Maraes Cupertino

Nicole Marie D'Albora

Thamiris Rocha De Silva

Matthew DaRosa Lopez

Tanayjia Renay Davis

Gabriel Augusto De Moraes

Thiago De Souza Raimundo

Ezequiel Dedos

Nico Armani Delle Chiaie

Sean Dre Diaz

Zachary Alan Dilling

Alexei Jose Dipre

David Ignacio Eiroa

Shane Ryan Ellingwood

Wildly Valery Emmanuel

Wildzia Valery Emmanuel

Gary Fagundez

Ryan Alexander Fava

Lucas Dias Ferri

Dimitrios Wade Fowler

Hunter Leon Gaidanowicz

Aliana Garcia

Anthony Jesus Garcia

Daniel Thomas Garcia

Anthony Vincent Garlisi

Giovanny Eliezer Garrido Herrera

Marjorie Isabel Garrido Herrera

Alexia Rose Gaudet

Olivia Ann-Marie Gaudet

Brady Anthony Gello

Asher Jean Gibson

SENIORS

Photo Not Available

Chad William Gibson

Christian Paulo Godinho

Krystal Marie Gonzalez Ortiz

Jonathan Gonzalez

Vanessa Lee Gonzalez

Steven Hunter Goulet

Samantha Ruth Goulkin

Marcus Taylor Grant

Nicole Rebecca Grautski

Haleigh Nicole Haueisen

Arianna Jayne Herles

Joseph Taylor Hitchcock

Amari Ariana Hobdy

Kyron Alexander Hayes Hobdy

Grace Campbell Holman

Avery Garrett Houle

Quincy Malik Hughes

Jason Robert Jefferson

Jacob Burton Jenness

Benjamin Michael Jeon

Lara Kamel

Dylan Timothy Kinahan

Shane Michael LaCross

Christopher Mathieu LaPierre

Zachary Michael Legere

Jake Aaron Lemay

Saul Alejandro Linares

Greta Ann Loraditch

Meralis Janet Lozada

Haylee Makenna Lumbert

Joanna Marie Lwowski

Lillian Mae MacLean

Tinotenda Malcolm Makwasha

Johnny Maldonado Jr.

Joseph Gabriel Mangual-Torres

Eric Yauriel Marquez

Jesuand Krystine Marrero Santiago

Jahziel Martinez

Brianna Kathleen McAfee

Makenzie Rae McGrade Maille

Sean Patrick McMenemy

Xavier Miguel Melendez

Tyler Shane Mintah

Matthew Bertlett Mochiuti

Victoria Iliana Milona

Joshua Cameron Moon

Robert Joseph Moran IV

Cristian Fernando Morgado

Elton Arang'a Motanya

Daniel Angel Munoz

Carmen Michael Murnane

Christopher David Murnane

Conner Charles Narankevicius

Kaleb Anthony Naticchioni

Andrew Erin Newman

David Dat Nguyen

Shayla My Nguyen

Marcus Jose Mieves

Christtaney Anadina Noble

Patrick Davis O'Toole

SENIORS

Photo Not Available

Charity Aska Nyamogoko Osoro

Darin Adofo Oti Abankwa

Nicole Ozoria

Riley Henry Packard

Jelismar Pagan Vargas

Olivia Grace Pallotta

Julianna Leigh Palmer

Krish Jignesh Patel

Isabella Lolene Pepper

Lerysneth Enid Parez Gonzalez

Maynashley Linda Gabriela Perez Soto

Rafeal Jose Perez

Barbara Ann Peterson

Olivia Rose Peterson

Kason Gregory Phillip

Joe Louis Pickett III

Yaneiry Pion Herrera

Chase James Plausky

Anthony Polonco Diaz

Ivan Polonco Soto

Lucas Puig Alvez

Lucas Souza Rabello

Hector David Ramirez Jimenez

Tyneesha D'Angel Ramos

Elijah Matthew Reaves

Joana De Oliveira Reis

Dominic Armedio Rhoades

Lyzander Manuel Rivera Navarro

Edualisse Enid Rivera Oquendo

Jorden Daniel Roberts

Kyle Salvatore Rodgers

Anthony Alexander Rodriguez

Antonio Ferdinan Rodriguez

Jayvie Aniel Rodriguez

Ani-Laysha Joanaliz Rosado

Davian Julio Rosado

Lillian Deborah Roy

Sirena Doa Saengkheune

Stefania Michelle Salazar

Grayce Dione Salle

Gabriel Amner Santiago

Kianelys Santiago

Michael Gabriel Santiago

Cora Jean Sargent

Shawn Taylor Sargent

Evensha Raven Semerzier

Gavyn Richard Smith

Christian Paul Snyder

Daniel Yong-Hye So

Yanilet Maribel Solis Cante

Jesiah David Soto

Shalimar Lee Soto

Koriaun Katana Soukpeunchay

Juliana Angela Spinelli Mellen

Michael David Spinelli Jr.

Sophia-Victoria Fedulo Spooner

Naphtalie St. Edouard

Joya Noel Stella

Laura Lucia Taveras Gonzalez

Pendson Mozart Thibualt

SENIORS

Photo Not Available

Derrick Edgar Thomas Jr.

Antonio Alexander Thompson

Corey Patrick Thompson

Justin Gevon Tilghman

Kachapadh Tocharoen

Jose Ramon Toledo III

Aleisha Toussaint

Jeremiah Troche

Katelyn Rose True

Isaac Francisco Tyson

Alexzea Gisselle Valentin

Sindia Taiz Fidlelis Valgr

Gustavo Vargas Teixeira

Krystal Ileen Vazquez

Gabrielys Edith Vega Santiago

Alexander Emmanuel Vega

Juriel Angel Velazquez Figueroa

Javanna Jade Whipple

Sean Robert Whitney-Dutton

Bianca Marie Wolfe

Steven Reiley Yakusik

LIFESKILLS TALENT SHOW

CTEI OPEN HOUSE

BLUE DEVIL NATION

EVENTS

YARD CLEANUP

BLUE DEVILS NATION

CTEI OPEN HOUSE

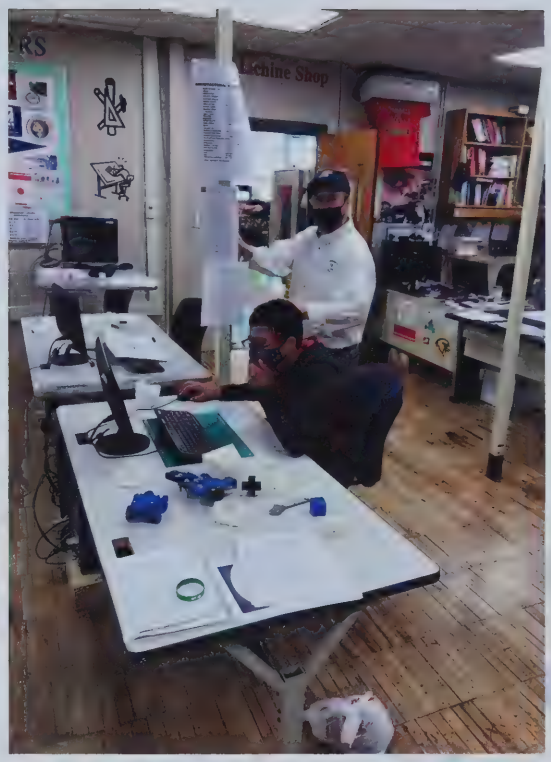
Machine Shop

NO TOOLS
WITHOUT
A TAG!!!
HASTINGS
When Performance Matters

BLUE DEVILS NATION

LIFE SKILLS TALENT SHOW

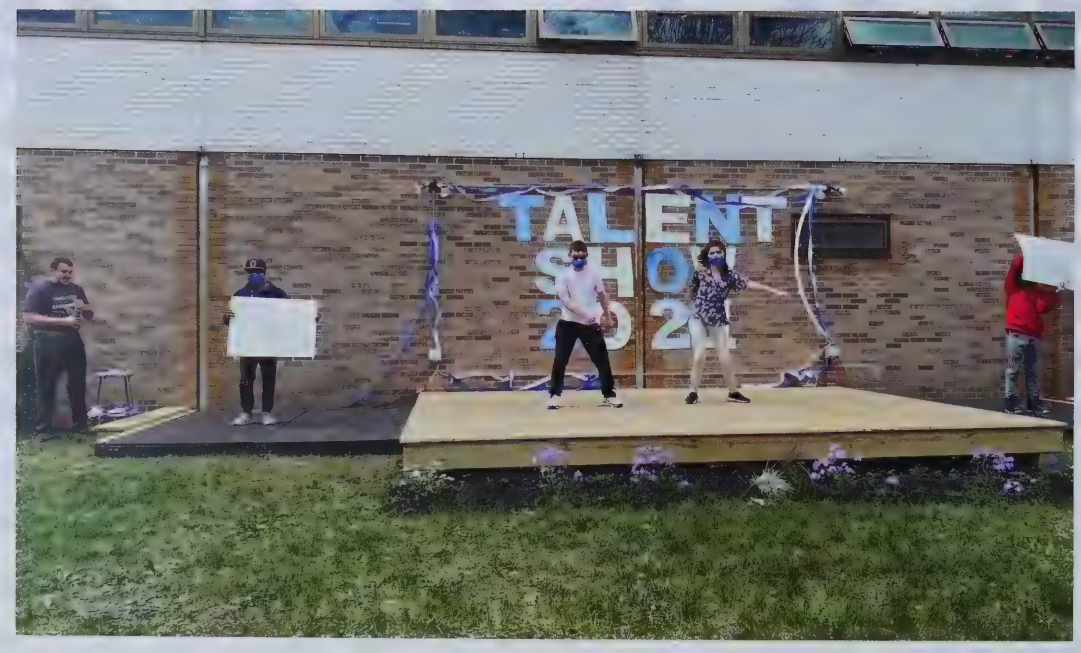

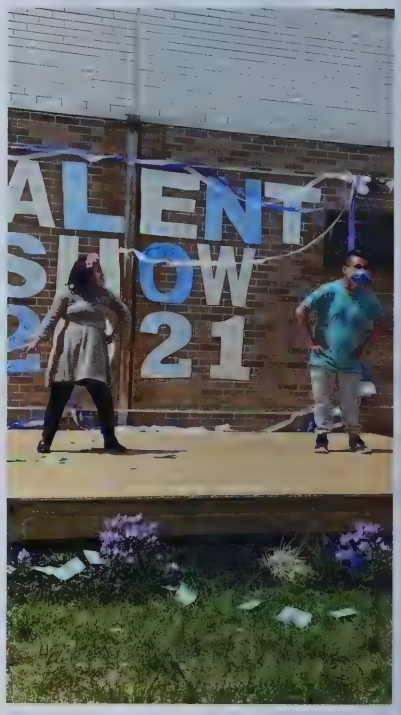

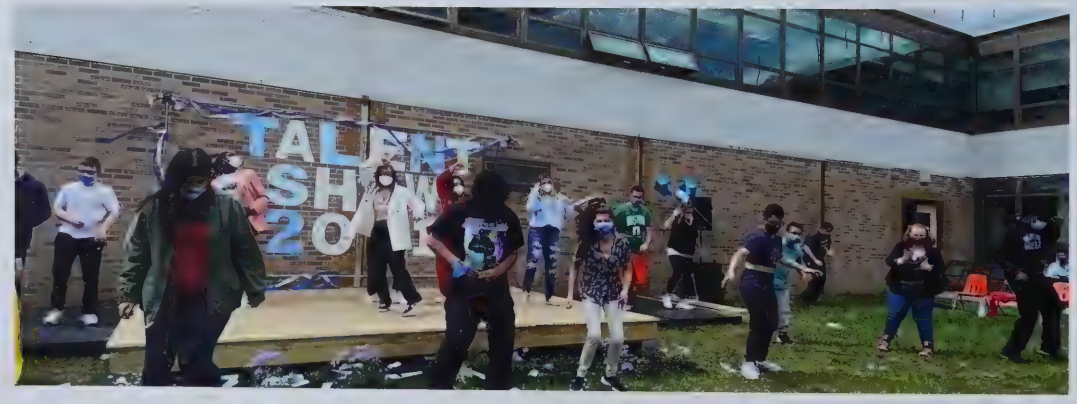

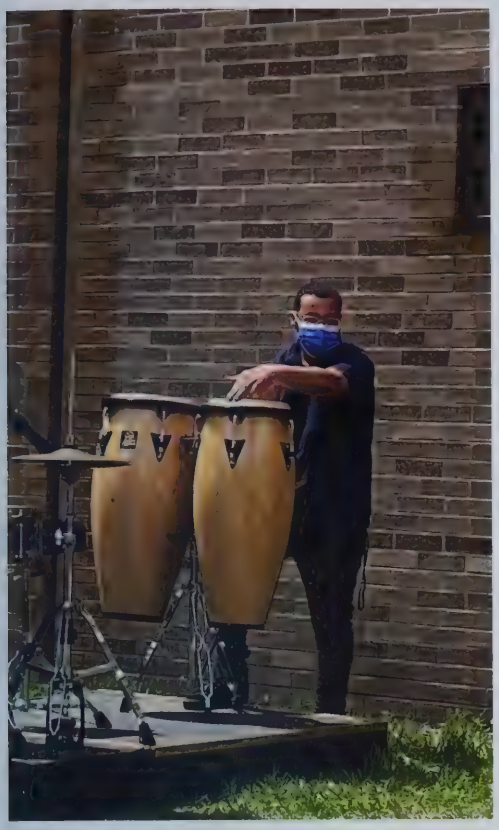

TALENT
WHY DON'T

BLUE DEVILS NATION

COURTYARD CLEANUP

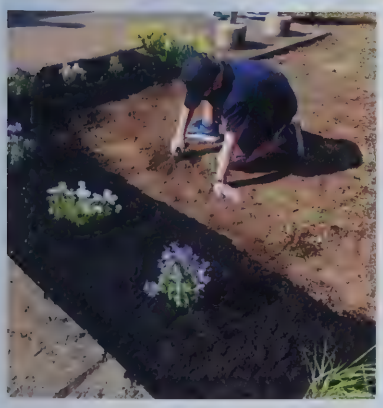

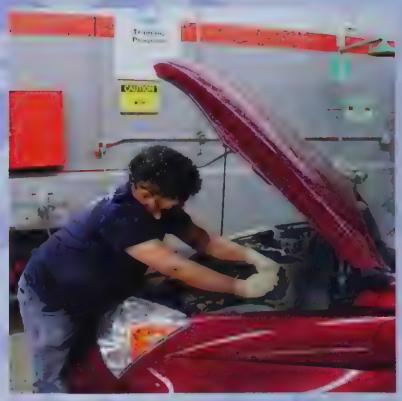

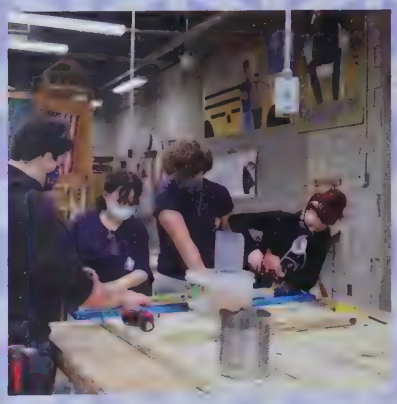

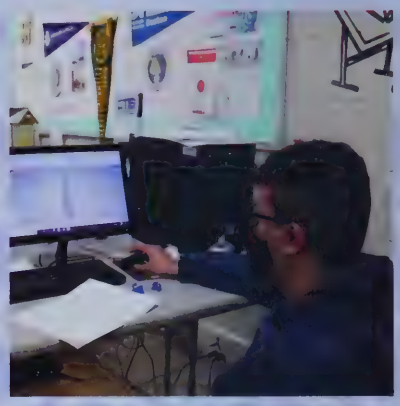

AUTOMOTIVE COLLISION

AUTOMOTIVE TECHNOLOGY

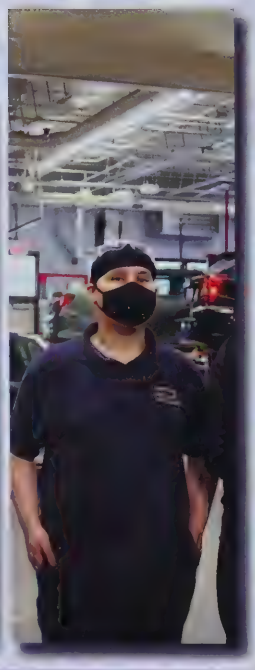

CARPENTRY

CULINARY ARTS

DRAFTING

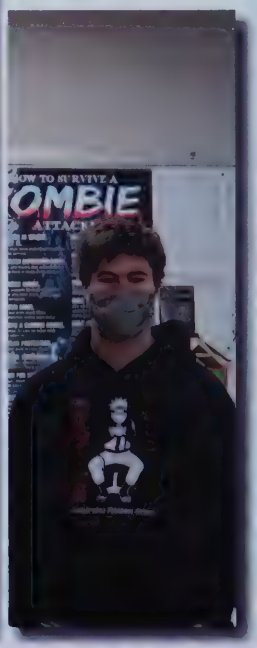

ELECTRICAL

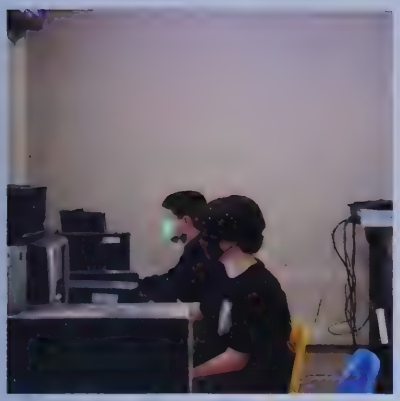

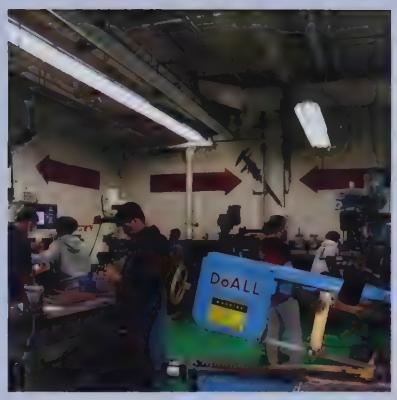

CENTER FOR TECHNICAL EDUCATION

INNOVATION

HONORS ELECTRONICS

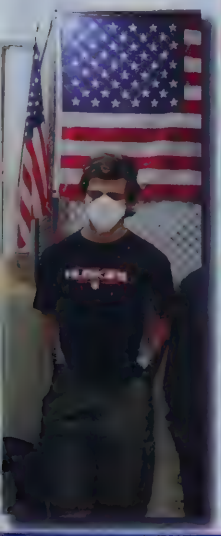

GRAPHIC COMMUNICATIONS

HEALTH OCCUPATIONS

HVAC/R

ISSN

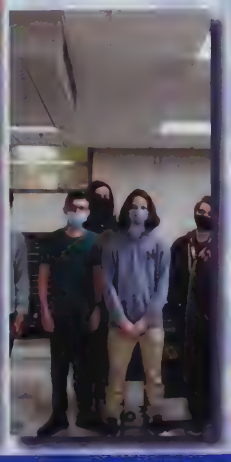

MACHINE TECHNOLOGY

PLUMBING

CTEi CLASS OF 2021

Automotive Collision Repair

Automotive Technology

CTEi CLASS OF 2021

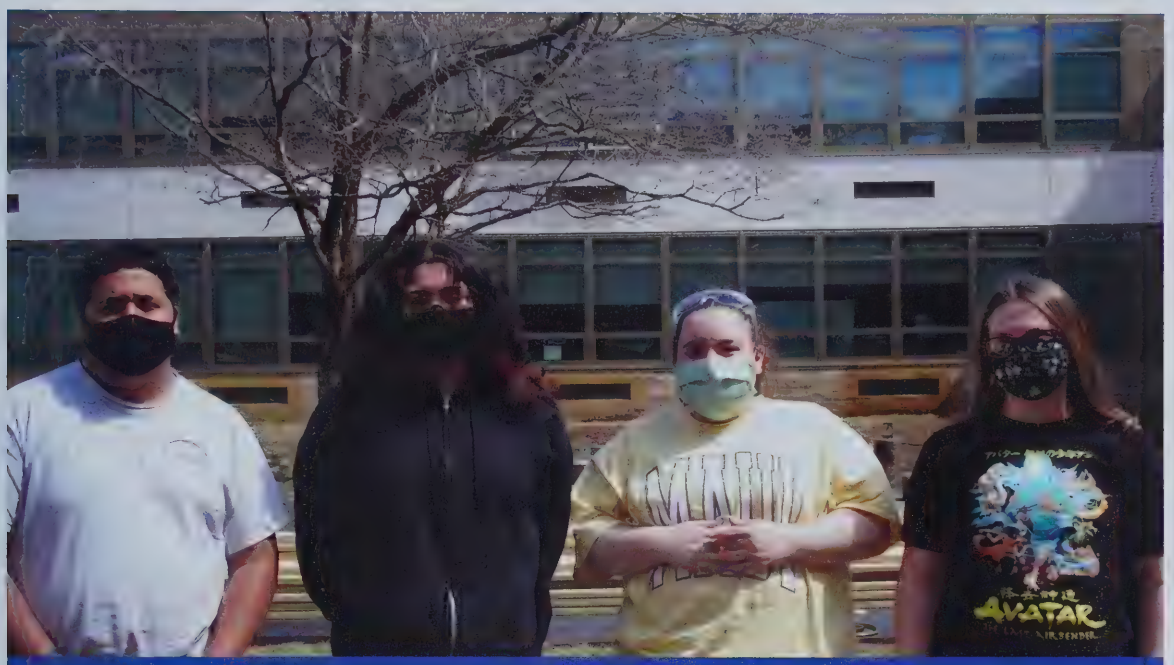

Carpentry

Culinary Arts

CTEi CLASS OF 2021

Drafting/CAD

Electrical & Wiring

CTEi CLASS OF 2021

Honors Electronics

Graphic Communications

CTEi CLASS OF 2021

Health Occupations

HVAC/R

CTEi CLASS OF 2021

Machine Technology

Plumbing

CTEi CLASS OF 2021

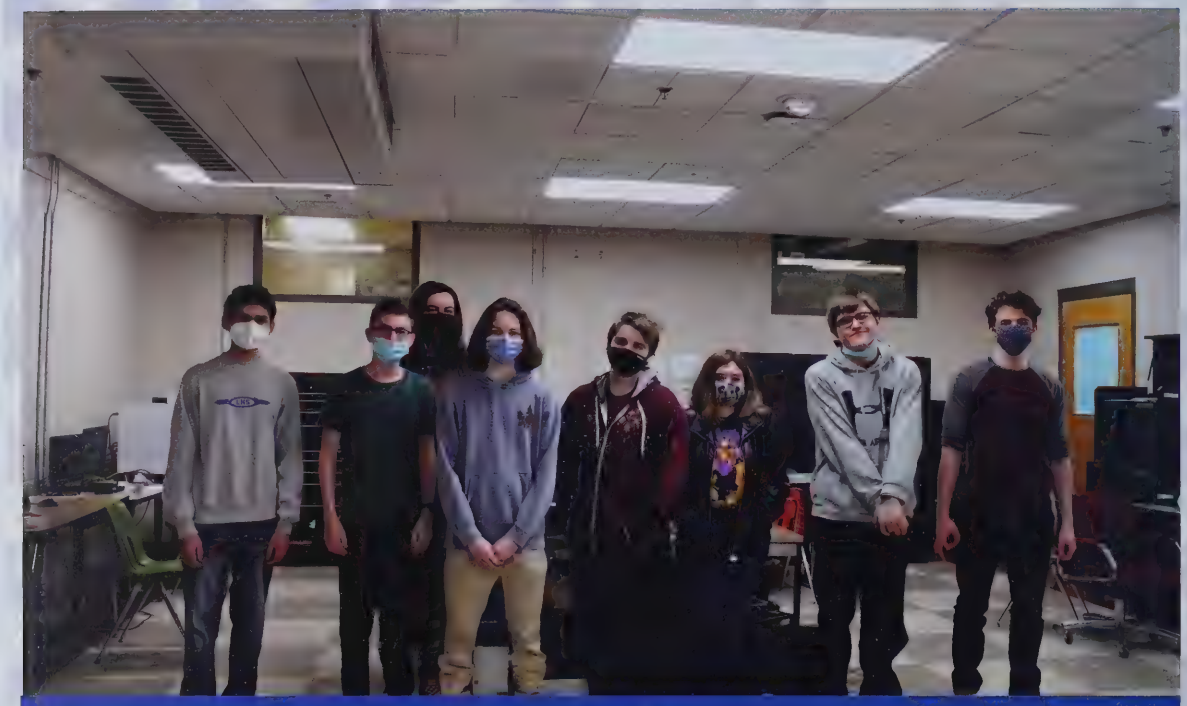

ISSN

CTEi CLASS OF 2021

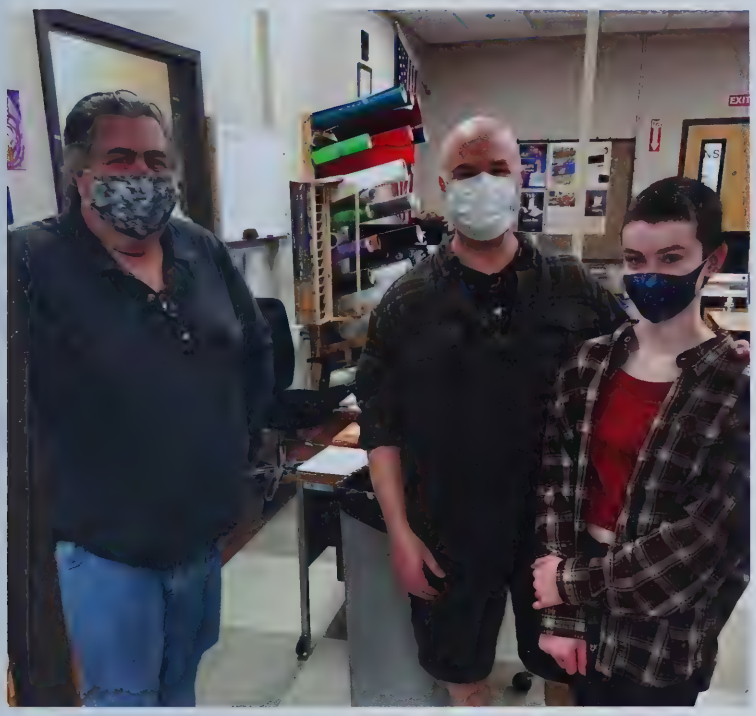

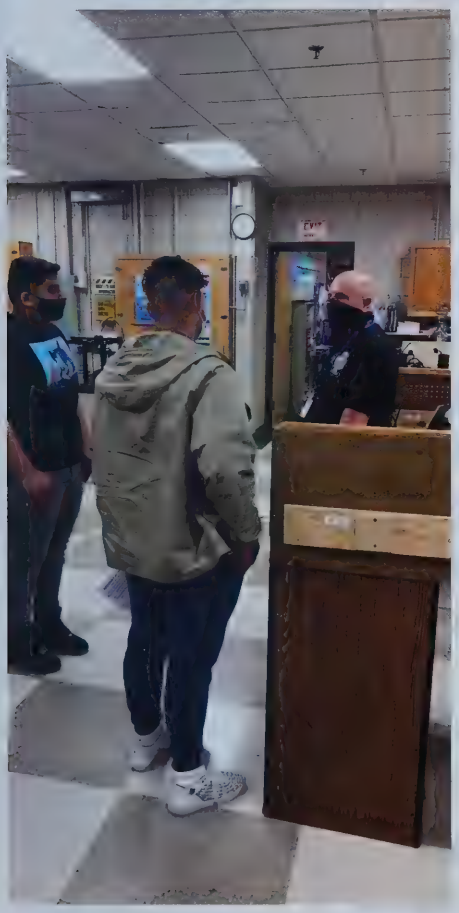

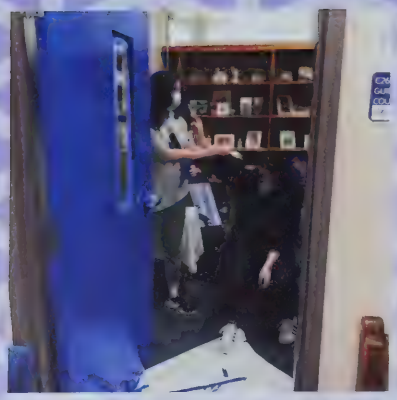

ART CLUB

BAND

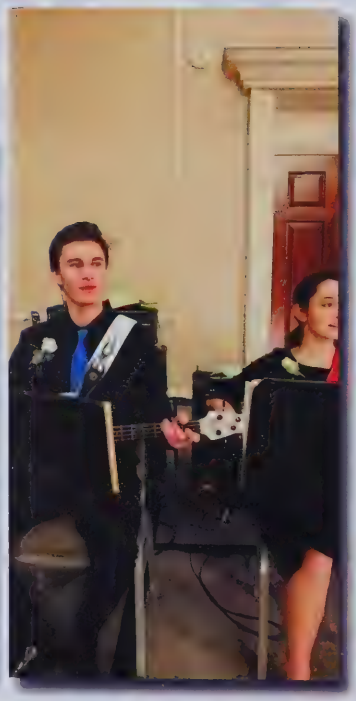

CHORUS

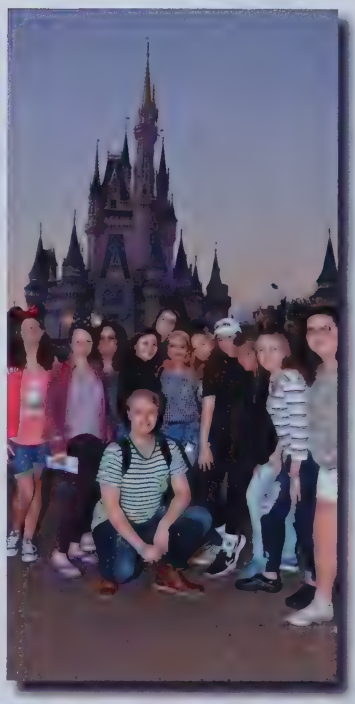

NATIONAL HONOR SOCIETY

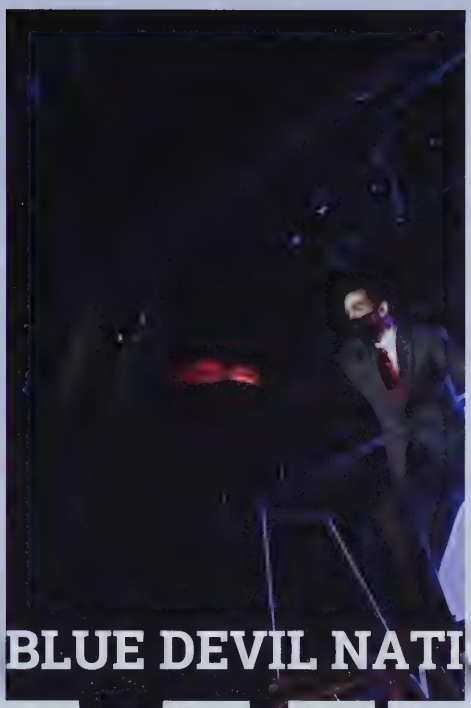

BLUE DEVIL NATION

CLUBS

LIFE SKILLS

LHS THEATER COMPANY

SKILLS USA

S.T.U.M.P.

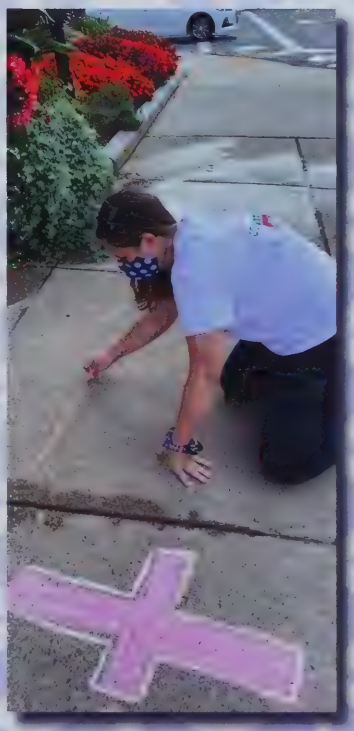

BLUE DEVIL NATION

ART CLUB

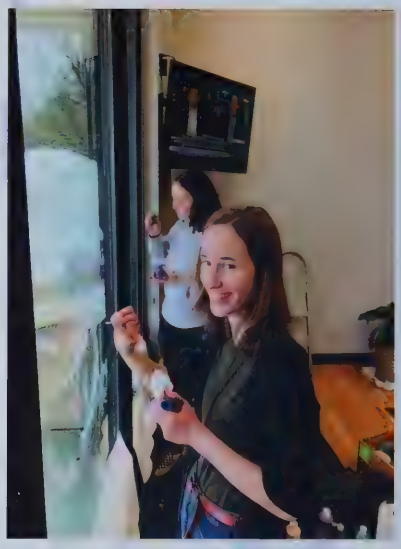

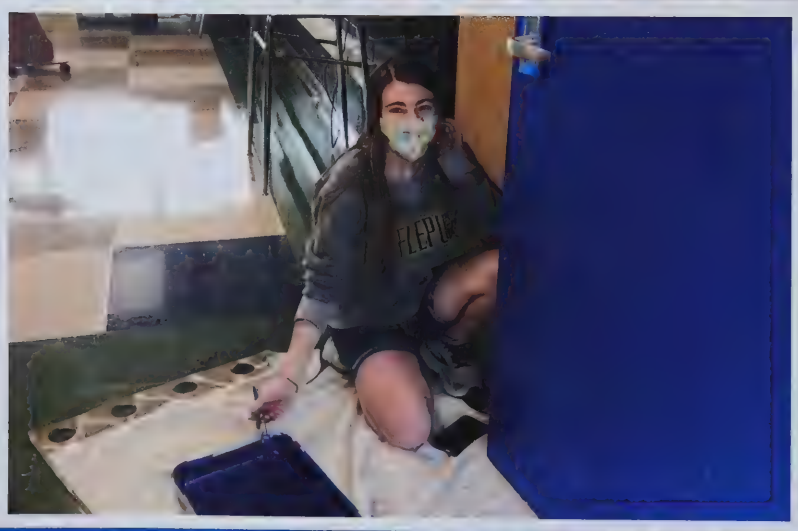

OPEN

BLUE
DEVIL
PROUD

Bloom
where you
are
Planted
Your
Mighty
Dont
Define

WHAT
WHAT

BLUE DEVIL NATION
BAND

BLUE DEVIL NATION
CHORUS

BLUE DEVIL NATION
LIFE SKILLS

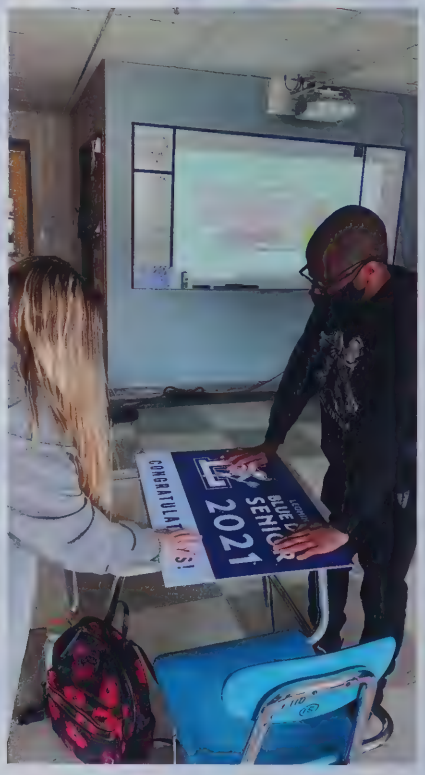

NBA

STAY ON TASK AND WEAR
GILDAN

BLUE DEVIL NATION

LHS THEATRE COMPANY

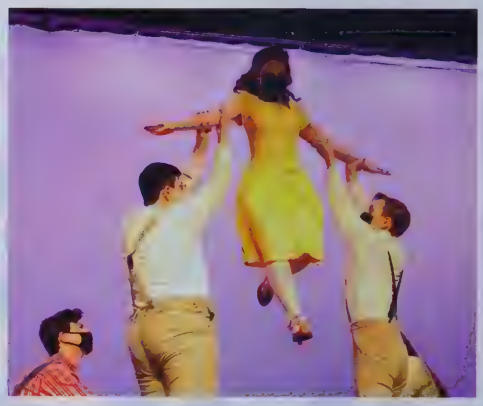

BLUE DEVIL NATION
NATIONAL HONORS SOCIETY

BLUE DEVIL NATION

SKILLS USA

BLUE DEVIL NATION

S.T.U.M.P

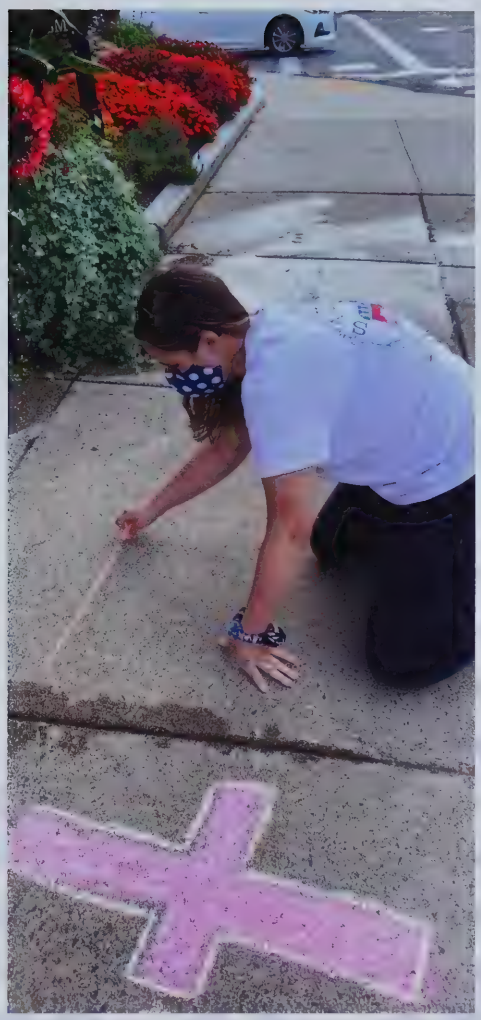

FRESHMAN CLASS

CLASS OF 2024

ADVISORS & OFFICERS

Richard Barnaby

Catherine Brow

PRESIDENT

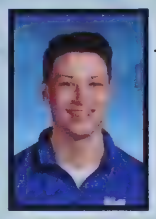

Tyler Witzgall

VICE PRESIDENT

Marielle Howlett

TREASURER

Aliana Garcia

SECRETARY

Dylan Powell

Jurene Abangawoh
Joseph Addison
David Adjei
Jordan Adu
Daniel Alaimo
Patrick Alessi
Gabriel Alvis
Facundo Amaro Perez

Nathen Anyon
Elias Arachiche
James Ayers
Yasmin Baker
Abigail Barnaby
Gavin Barnwell
Devyn Baronowski
Reda Basalamah

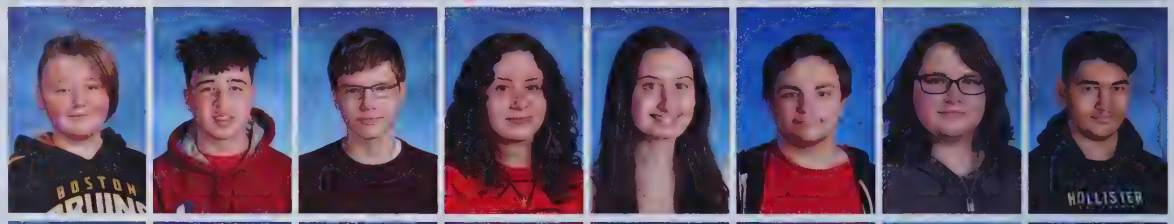

Ava Beauchemin
Norman Beauchemin
Cameron Beaulac
Ella Beland
Victoria Belcastro
Carlo Bello
Brayden Bergeron
Kassidie Bissonnette

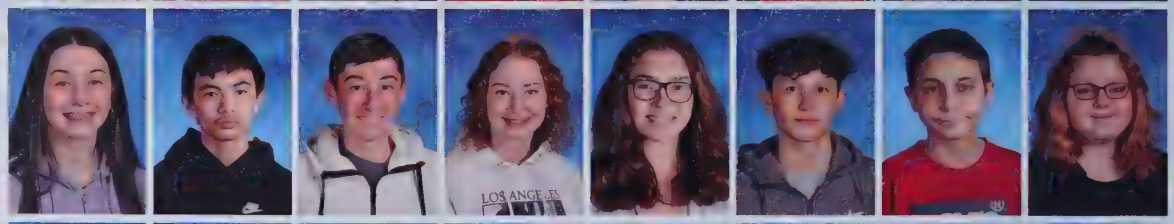

Jacob Blake
Ella Bobka
Nicholas Borowski
Allie Bouchard
Madison Bouchard
Taylor Boulay
Dominic Bourque
Natalie Brady

FRESHMAN CLASS

Mischa Brandt
Guilherme Braz
Abrianna Breault
Ariella Brettschneider
Endy Brevette
Sarah Brown
Sabrina Budd
Adrian Bustin

Olivia Byrom
Oswaldo Cabas Jimenez
Kaiden Calderon
Mateo Campos
Nicholas Carboni
Zackary Casey
Rubines Castillo-Rodriguez
Leah Cavanagh

Jacob Chabot
Aaron Christopher
Atalie Churchill
Sigmund Clermont
Maya Cohen
Kaitlyn Colon
Thomas Conlan
Tucker Corbin

Bohdi Cormier
Kaylee Cote
Zachery Cranston
Taylor Crowley
Chloe Cuff-Garbin
Brandon Cummings
Eduardo Dal Col
Aiden Dale

Andrea Daly
Sophie Day
Merelin Guadalupe De La Rosa
Joshua De Los Santos
Bruna DeOliveira
John Victor DeOliveira
Amable Diaz
Natalie Diaz

Matthew Dietz
Joseph Djre
Angelina DoCarmo Chhun
Stahina Dor
Ciara Draleaus
Gavin Ducharme
Michael Dwyer
Guilherme Elias

Jose Fabian Aguilar
Cassandra Fava
Andrea Feliciano Maldonado
Mason Figueira
Anchelina Figueroa
Isabella Finneron
Jordan Flanagan
Brandon Ford

FRESHMAN CLASS

Kyra Forsberg
Isabella Foti
Stefani Galeano
Leonardo Garay
Alaina Garcia
Ashley Geronimo Hernandez
Liliana Giannoni
Nyasia Gibson

Gianna Gill
Elise Glenny
Luke Glynn
Daneisy Gomez Hernandez
Dianelli Gonzalez
Marissa Gonzalez
Abigail Goodwin
Madox Grainger

Ajani Guzman
Lilliana Halstead
Tyler Harris
Collin Harrison
Paige Hasselman
Josue Hernandez
Matthew Herron
Marielle Howlett

Desiree Huggan
Matthew Hyde
Natalia Inostroza
Remigia Ixcol Sanan
Kyra Jarosz
Caleb Jimenez Hernandez
Tommy Joffrion
Aiden Jones

Hailey Joseph
Barack Keffa
Isabelle Keller
Nicole Kelly
Anthony Kendall
Zachary Krysiak
Vilian Achia Kunju
Ryan Laino

Alex Filho Lana Carbo
Malakai Landine
Julianna Lavoie
Lena LeBlanc
Khatrina Leger
Xander Leger
Lucas Leite
Jason Lemay

Krystal Leon Rodriguez
Leah Levensailor
Reis Lewis
Joshua Liebert
Xin Liu
Kyrie Lozada Mieres
Cora Lozeau
Lindsey Lussiano

FRESHMAN CLASS

Jessika Maan
Kyle Mabie
Joao Pedro Machado
Colleen Maher-Killelea
Quinn Maher-Killelea
Lily Mainguy
Millianna Maldonado Deluca
Nina Marchetti

Desiree Marquez
Leonel Marquez Feliciano
Aiden Martines
Haica Martins Freire
Sabina Marwa
Nicholas Massa
Anthony Mastroberti
Ella McClurken

Kyleigh McGrath
Ashley McMenemy
Natalia Mejia Soto
Armani Mekndez
Bella Melendez
Brianna Merere
Victoria Miele
Emma Miller Ayala

Brady Miner
Mariana Miola
Reilly Mitton
Cristal Mojica Garcia
Cristhian Mojica Garcia
Riley Moore
Gianna Morales
Yarielys Morales

Alyssa Moulton
Evan Moulton
Aiden Moynihan
Abigail Muller
Maryanalee Muniz
Blessedangel Muwoomya
Liam Negron
Maeve Newmaire

Louis Ngunda
Christian Nichols
Jonathan Nogueira Gutierrez
William Norman
Nicolle Oliveira
Aidan Ortiz
James O'Sullivan
Adriel Pagan

Ayden Page
Andrew Paskell
Jacob Paskell
Solyannlyz Paz
Giovanni Pazienza
Joeziya Pedraza
Thaina Pereira Dos Santos
Oscar Perez

FRESHMAN CLASS

Ercily Perez Mena
Litzy Perez Palma
Jenna Philbin
Cameron Pilgrim
Bianca Heloise Pinheiro
Juliana Pompei
Dylan Powell
Natalie Ramos

Abigail Reilly
Jacob Renda
Janaiyah Reyes
Alexander Rhonemus
Zachary Rhonemus
Lily Rice
Leighlan Rios
Jared Robillard

Silkializ Robles Camacho
Joshua Rodriguez
Marisela Rodriguez
Olivia Rodriguez
Jenelis Rodriguez Rosado
Nicholas Roger
Juan Roman-Cruz
Anthony Rosado

Darriel Rosario
Isaiah Ruiz
Gabriella Ruiz-Boucher
Kaija Sabourin
Joshua Salluce
Edgardo Santiago
Noah Santiago
Connor Santos

Minna Segura
Sergio Segura
Liana Semenyor
Yailinette Serrano
Andreus Shultz
Ashton Siawor
JoJo Siciliano
Edward Silva

Valeria Silva
Aaron Silvera
Tanaysia Simmons
Daniel Simons
Kent Sisamout
Alyson Smith
Karissa Smith
Riley Smith

Shannon Smith
Eric Souza
Juliana Spinelli
Keaton St. Laurent
Luke Staruk
Domenic Swaine
Jonathan Tahual Garcia
Jasmine Telles Gonzalez

FRESHMAN CLASS

Emma Testa
Daniel Thompson
Bryce Tobin
Jaylien Torres
Noah Torres
Parker Trickett
Jeremiah Troche
Ava Troest

Alexie Valentin
Christian Vasquez
Mia Vergari
Katelyn Wark
Vivian Warner
Zackary Warner-Senee
Andrew Weeks
Savannah White

Cameron Whitney
Dara Winchester
Blessing Wisdomgold
Tyler Witzgall
Christian Wyman
Shaelyn Wysk

SOPHOMORE CLASS

CLASS OF 2023

ADVISORS & OFFICERS

Ashley Arpano

Shari Duffy

PRESIDENT

Gavyn Robillard

VICE PRESIDENT

Mai See Thao

TREASURER

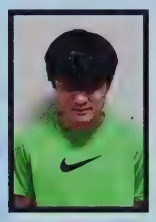

Minh Vu

SECRETARY

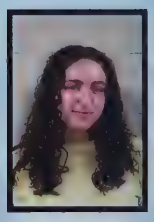

Shayna Zibel

Jasmine Adinegoro
Bryan Aguilar
Justin Aiesi
Grace Albert
Jovani Alicea
Hamlet Almanzar Trinidad
Jonathan Alpizar
Richert Apore

Giomar Arman
Hannah Arruda
Malia Baumber
Christopher Beaulac
Jessie Beauregard
Ryan Bechtholdt
Isabella Bible
Victoria Blanchard

Jovanny Bolden
Andrew Botomani
John Bourque
Jacob Boye
Keeley Breen
Savannah Breen
Newton Brown
Ryan Butler

Yanina Cambero
Samantha Campbell
Diamani Canuto
Aneudy Castro Merced
Sabrina Chamorro
Melanie Chamorro-Gonzalez
Alex Charette
Katelyn Chevarie

SOPHOMORE CLASS

Katelyn Chiurri
Louis Ciccolini
Aidan Cochran
Matthew Cohen
Jhon Coronel
Cameron Cote
Jack Cotoni
Sean Cotton

Caitlin Coutu
Celyn Cruz
Miliana Cuan-Vargas
Valeria Cuascut Mercado
Kiley Cuddahy
Kenzie Cumming
Wellman Cunil Flores
Shaun Curley

Justin Dadah
Gray Dallaire
Christopher Daniels
Jonel Dankwa-Gyasi
Eric Danree Gimenez
Mariane De Oliveira
Jamie Debeaucourt
Maxwell DeRienze

Kerry Dorcely
Terry Dorcely
Jack Dotson
Megan Dube
Bailey Ducharme
Carly Duval
Amal Elkhoury
Rikervin Encarnacion

John Escabi
Xavier Escobales
Alicia Evans
Laura Falandys
Pedro Ferraz Cordeiro
Karine Ferreira Silva
Connor Fournier
Mia Fowler

Stella Fyfe
Jadey Galarza
Hunter Gallant
Geomari Garcia
Daniel Garcia Reyes
Jediel Garcia Trinidad
Marvens Gelin
Tyler Godin

Jasmine Gonzalez Martinez
Arlen Gonzalez Medina
Thomas Gosson
Devin Grainger
Madison Gregory
Michael Halstead
Devon Hammond
Chase Hause

SOPHOMORE CLASS

Marisha Hutchinson
Marishka Hutchinson
Frank Iacaboni
Bruno Ipes-Marrero
Rosa Ixcol Sanan
Jean Ronald Jean Pierre
Vanessa Jean-Charles
Colby Julsonnet

Carissa Kennedy
Kelly Khajuriwala
Madisyn Kinuthia
Kyra Kittredge
Ivan Koduah
Isana Kunst
Frederick Lake
Linda Lam

Isabelle Lavoie
Gold Lee
Anastasia Levine
Joseph Liddy
Hazel Linares
Brandon Lyons
Rachel Magliozzi
Jamool Mahijibhai

Elizabeth Mahoney
Gabriel Anthony Malundas
Aaron Martinez
Kyarah Mauricette
Olivia McDonald
Brody Melanson
Laila Melendez
Bamlack Mengistu

Jonathan Menjivar
Megan Meuse
Andrew Mills
Emma Mobley
Melina Montalvo
Melany Moscoso
Regan Mota
Judah Ndolo

Logan Nelson
Danae Neuhaus
Isabella Nevard
Nico Nevard
Helga Nfor
Katie Noguera
Michael Nuamah
Nicole Oliveira

Sonny Ortiz
Katelyn Packard
Ariana Pagan
Christopher Paredes
Ella Parisi
Madeline Parker
William Parker
Mariah Paskell

SOPHOMORE CLASS

Stefano Penniman
Amanda Pereira Prado
Aliyahna Perez
Ethan Perrault
Kaitlyn Perrault
Greta Peterson
Matthew Poitras
Mikenna Porter

Sarah Potter
Jake Powers
Kali Reed
Ariel Rivas Munoz
Gavin Robillard
Aubreyanna Roy
Marius Saldana
Gianna Sanchez

Jayliana Sanchez
Antonio Santiago
Gabriella Santucci
Chelsea Sarfo
Katherine Sargent
Drea Saudelli
Nolan Scully
Hayley Shannon

Christina Sisoian
Jacqueline Smith
Connor Spring
Jacob Tammelin
Mai See Thao
Katelyn Thompson
Kaliya Tokarz
Javian Torres

Amanda Tozatto Edinil De Farias
Andy Truong
Anthony Truong
Emily Valeri
Nathan Valeri
Isaiah Vega
Jalines Velez DeJesus
Alexander Viera Ayala

Jared Viola
Amber Walls
Lucian Warpula
Ryan Welton
Christopher White
Waverly Yang

JUNIOR CLASS

CLASS OF 2022

ADVISORS & OFFICERS

Anne Ollila

PRESIDENT

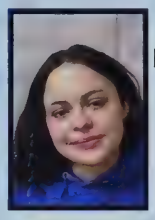

Brittany Ramos

VICE PRESIDENT

Nora Swaine

TREASURER

Callie Nelson

SECRETARY

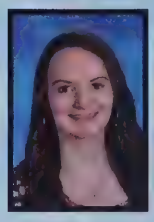

Kaylee Tobin

Stephen Amankwah
Stephanie Amaral DeAbreu
Shane Amodia
Austin Aryee
Ashton Baccam
Steven Basaistegui Rodriguez
Connor Beaulac
Faith Benincasa

Caleb Bergeron
Belal Bezzaz
Julian Booth
Shayne Booth
Reagan Boulay
Ayden Bourque
Benjamin Boyer
Samantha Brady

Kaden Brassard
Danilo Braz
Norman Buchanan
Maria Bunning
Michael Burns
Julian Cardinal
Brady Carlin
Jovanny Carrasquillo

Lindsey Cavanagh
Colton Charon
Tyler Colecchi
Caeden Constant
Alessandro Conte
Corinne Cormier
Ty Corriveau
Cesar Cortez

JUNIOR CLASS

Riley Costa
Isabella Cote
Liam Coughlin
Blake Croteau
Dirlany Cruz
Jason DaCosta
Franki Dandini
Mariana De Leon

Yahelyn De Leon Tahual
Haylee Dean
Bianca DeBrito Oliveira
Kaycee DeForte
Joseph Dejene
Christopher DeLeon Rivas
Elizabeth DelGiudice
Michael Dembele

Terry DeOliveira
Claire Desmarais
Luis Diaz
Godswill Dinyeah
Kyewan Wilkerson DoCarmo
Garoudy Duclair
Nicole Eiroa
Jack Erickson

Nathalie Espinosa Cedano
Michelle Evans
Gabriella Fava
Katrina Fava
Jack Fish
Kyle Fisher
Joshua Flinkstrom
Mia Forsberg

Nicholas Fournier
Leonardo Fredella
Owen Frost
Lewis Gabe
Dylan Gallant
Lucas Gallo
Jovanna Galvan Lopez
Daniela Garcia

Alisson Garcia Sarmiento
Aline Giomo Oliveira
Trevor Gorman
Ozier Graham
Anthony Grasso
Florencia Guerra Chamorro
Alexis Guillemette
Alyssa Harris

Matthew Healy
Michael Hernandez
Ana Herrera
Lucas Joffrion
Tchery Joseph
James Julian III
Max Keenan
Kevin Kelly

JUNIOR CLASS

Adil Khan
Jenny Kim
Kevin King
Cayla Koduah
Hannah LaDue
Akira Landine
Phylissa Landine
Luke Langhill

Julia Lanza
Olivia Latino
Luis Laureiro
Steven LaVanway
Jessica Lee
Mikayla Lemanski
Nathan Lemanski
Celia Lohmann

Daisy Lopez-Lopez
Paul Lussiano
Mia Mahoney
Asian Manivong
Damian Marazzo
Jacob Marro
Damian Martinez
Nico Martinez

Hauena Martins Freire
Amanda Mazzaferro
Dante Mazzaferro
Olivia McClurken
Ava McDonald
Brady McFadden
Britney Melanson
Colby Melanson

Nathan Melanson
Cindy Mensah
Alex Miller
Tucker Mitton
Nina Moison
Jeilianys Molina
Dominic Montoya
Stefany Morales Brizuela

Margaret Moran
Richard Morcelo
Bradyn Morey
Yingkong Moua
Adam Mullaney
Patrick Mullaney
Alexandra Mulone
Hannah Nash

Callie Nelson
Anthony Nevarez
Eva Nguyen
Henry Nguyen
Meghan Ogonowski
Bridget O'Malley
Brianna Omosa
Juliana Ossai

JUNIOR CLASS

Joseph Owen
Anthony Palmariello
Daniel Parker
Ian Patella
Jevic Perez
Karina Perez
Saul Perez Hernandez
Matthew Petley

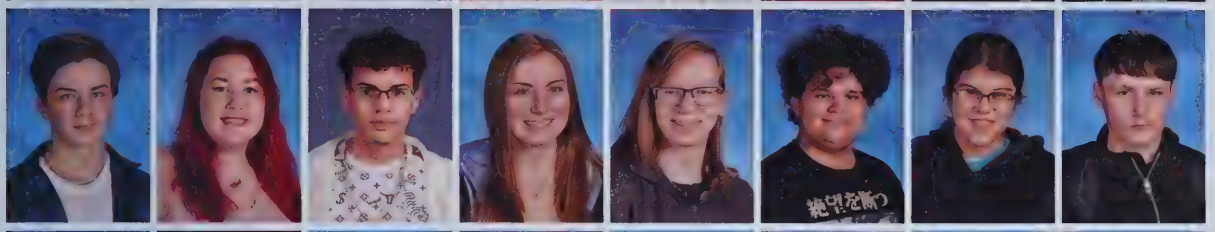

Timothy Peznola
Chloey Picard
Elias Povez
Makenna Priest
Kaden Rajaniemi
Jonathan Ramirez
Loida Ramos
Alexander Raymond

Danielle Raynor
Isabel Reilly
Arianaliz Reynoso
Dylan Richard
Vincent Richards
Hector Rivera
Sage Roberge
Kyle Rodriguez-Gonzalez

Norman Roger
Steff Rosemond
Amanda Saavedra-Campuzano
Elizabeth Sallese
Christian Santiago
Anthony Santos
Owen Santos
Rona Sarfo

Bryce Schrawder
Hailey Schuller
Madeline Siciliano
Emma Smith
Mildred Soto Sapon
Dylan Soulliere
Kassandra Spinelli
Abigail Stone

Justin Swaine
Nora Swaine
Emily Sweeney
Tanisha Tanis
Nahkira Taylor
Dylan Thompson
Kiara Tilghman
Kaylee Tobin

Jacob Tocci
Rilye Tokarz
Michelle Valencia-Cardona
Victoria Vargo
Nirechka Vasquez Davila
Branlee Velazquez
Ethan Vettese
Isabelle Vignola

JUNIOR CLASS

Tyler Vitone
Jacob Walls
Alex-Joshua Watari
Robert Wheeler
Delia Wood
Samantha Wozniak
Linda Yeboah
Laura Young

Emily Youtt
Olivia Zedalis

FACULTY & STAFF

Allen Abusamra
Deborah Andries
Heather Antanavica
John Antonetti
Karen Aveyard
Daniel Bachant
David Bachant
Paul Bagley

Lisa Bailey
Joseph Balboni
Eli Barrieau
Robert Bergeron
Brian Biglow
Bridgette Billingham
Mary Bilotta Blackman
Sally Bowers

Daniel Brew
Steven Brouillet
Catherine Brow
Janelle Brunetti
Alyssa Bulger
Carol Cantatore
Heidi Caouette
Michael Carey

Patricia Carlson
Kathleen Chartrand
Suzanne Coltey
Katrina Couture
Gretchen Cunha
Michael Curley
Philip Curtin
Colin Davis

Julio DeCarvalho
Megan DeInnocentis
Neil DiFrancesca
Cristina DiVito
Michelle Dowling
Steven Dubzinski
Shari Duffy
Russell Esau

Christopher Esposito
Laurie Ford
Gina Fragale
Sarah Frechette
James Freel
Dennis Garcia-Diego
Julie Giannunzio
Joed Graf

William Graves III
Kevin Hadmack
Amanda Haley
Leonard Haley
Scott Hebert
Geoffrey Hines
Barry Hudson
Debralee Hudson

FACULTY & STAFF

Elijah Hughes
Michael Hume
Steven Jackson
Katherine Jones
Angela Kay
Bonnie Keckler
Michelle Kennedy-Stone
Fady Khouzami

Jennifer Kimball
Christopher Kyne
Aicha Labzae
Scott Lanciani
Robert Lee
Patrick Leonard
Laurie Leverone
Todd Lindberg

Jean Lohier
David Lolli
Hiyam Makarios
Diana Marchand
Erin Martin
Andrea Mastroianni
Danielle Matheson
Mary-Elizabeth Maynard

Emily McLaughlin
Steven McNamara
Christopher Mills
Danielle Montaruli
John Mooney
Karen Nazor
Robert Needham
Laurie Nelson

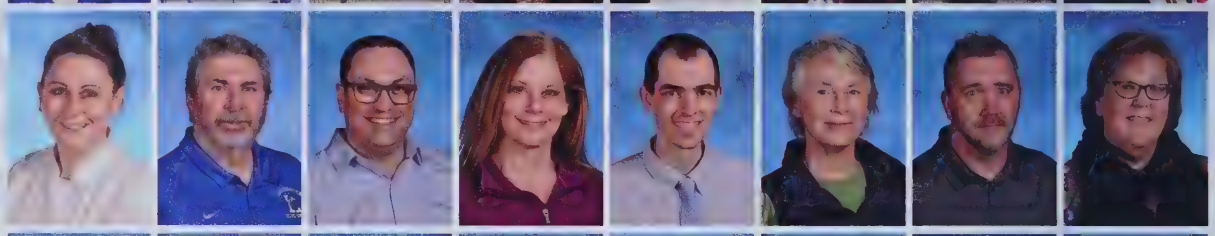

Camilo Neves
Michelle Olivari
Anne Ollila
Edwin Ordway
Jeanne Ordway
David Palazzi
Stephanie Palma
Allison Paquette

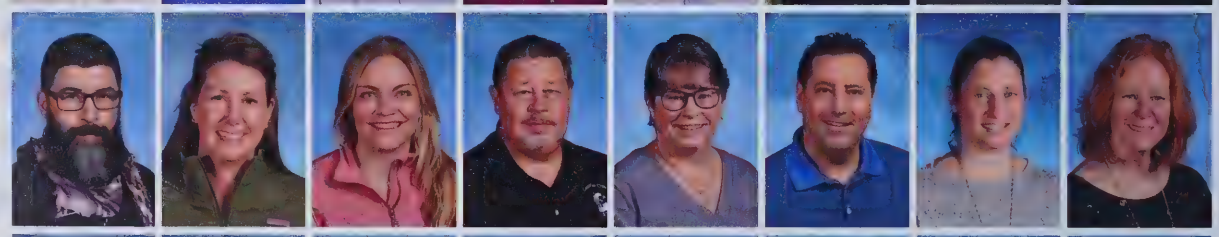

Tracy Perkins
Arthur Pierce
Thara Rangaraj
Michael Rannikko
Todd Rathier
Ruth Reyes
Sante Riggieri
Pauline Roberge

Daryl Robichaud
Cynthia Robinson
William Rodriguez
Linnea Romhanyi
Siavash Roohanifar
Charles Rooney
Yasmin Rosado
Shelly Saben

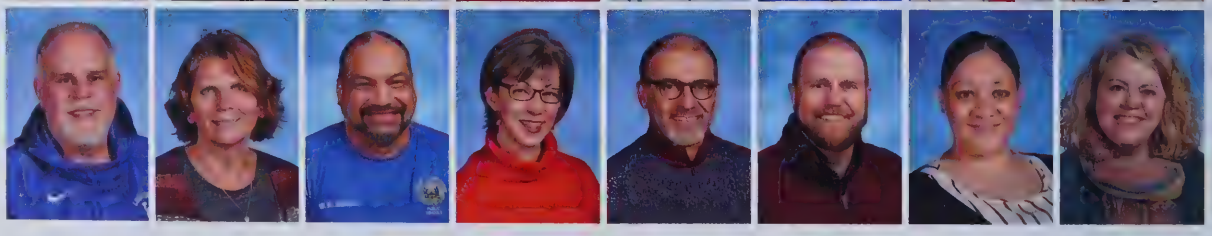

FACULTY & STAFF

Benjamin Santiago
Melissa Santiago
James Schrmack
Jayne Sideleau
Alessandra Silva
Nicholas Smith
Timothy Smith
Lynanne Spylios

Marie Stathas
Gregory Stephanos
Michael Still
Jill Thissen
Colleen Tucker
Lindsey Tucker
Cheryl Tufts
Laura VanDorn

Michael Ward
Deborah Wegener
Brian Williams
Masten Woodward

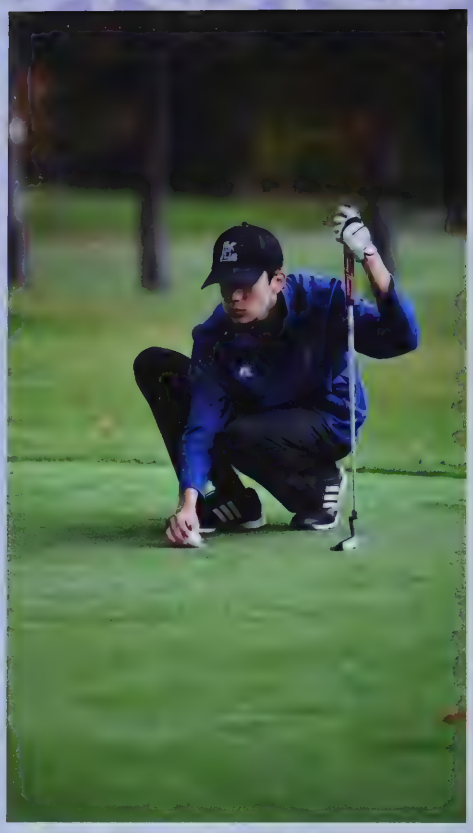

BOYS & GIRLS VOLLEYBALL

BOYS & GIRLS SOCCER

FOOTBALL

BOYS & GIRLS ICE HOCKEY

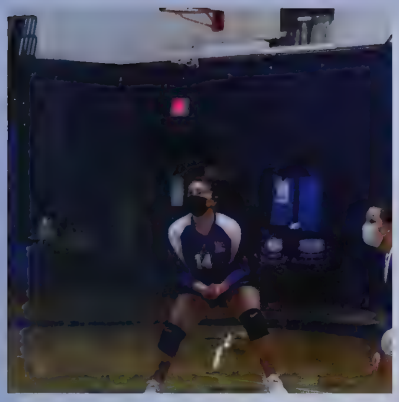

BLUE DEVIL NATION

SPORTS

FIELD HOCKEY

CROSS COUNTRY

BOYS & GIRLS BASKETBALL

GOLF

GIRLS VARSITY

VOLLEYBALL

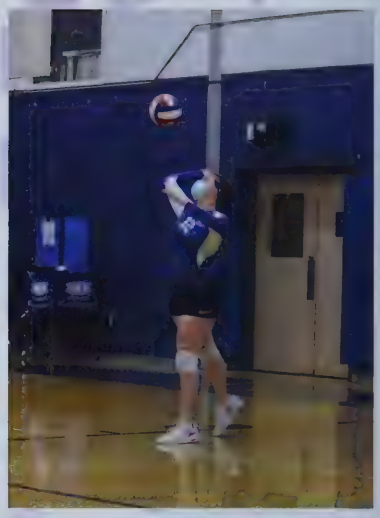

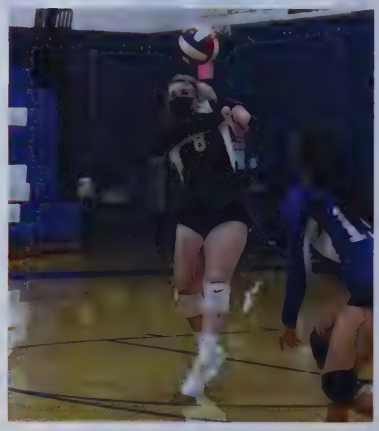

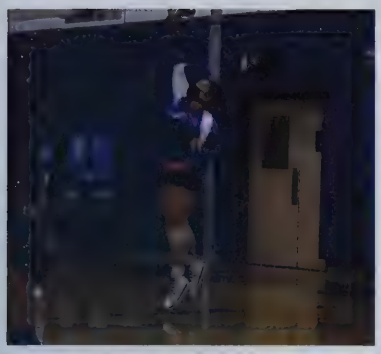

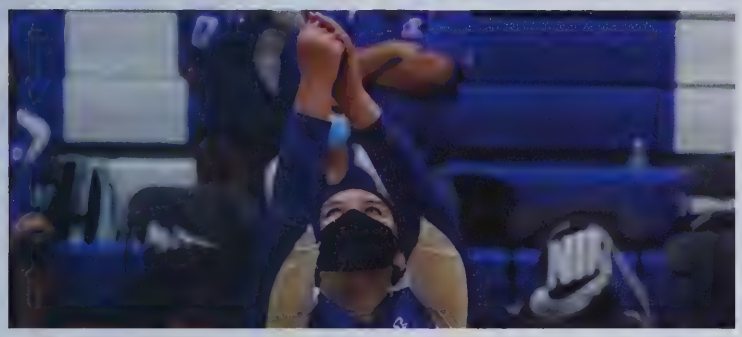

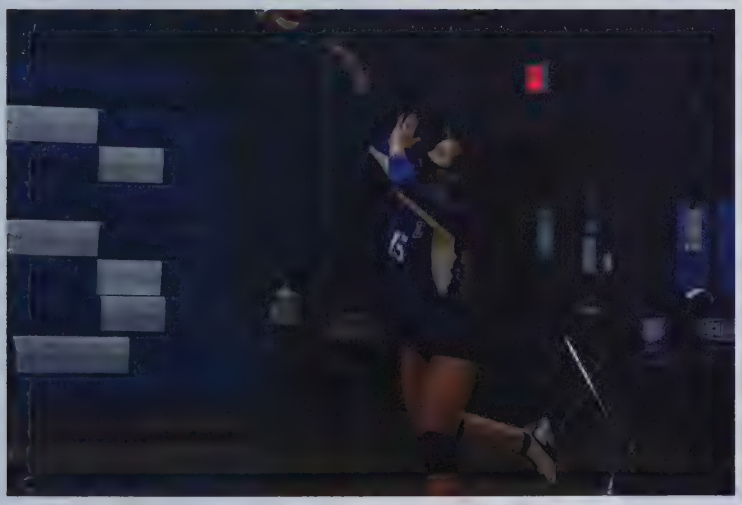

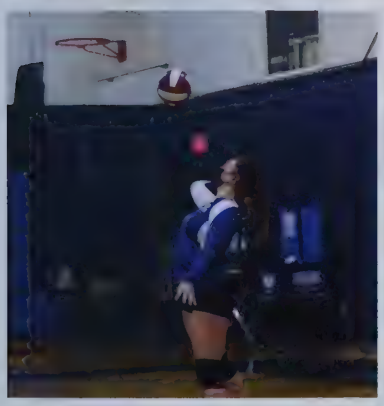

GIRLS JV
VOLLEYBALL

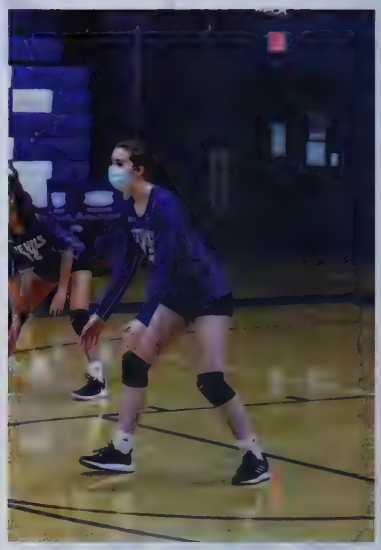

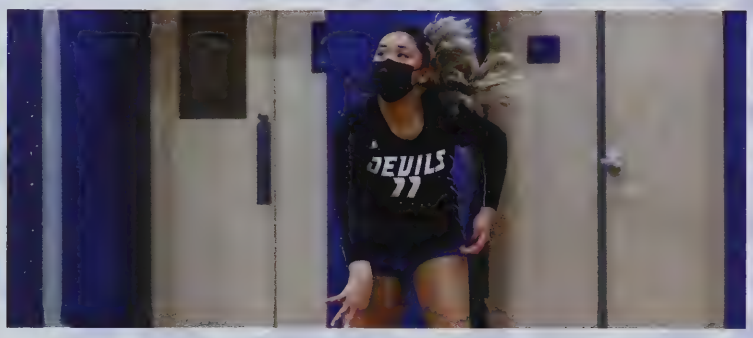

BOYS VARSITY

SOCCER

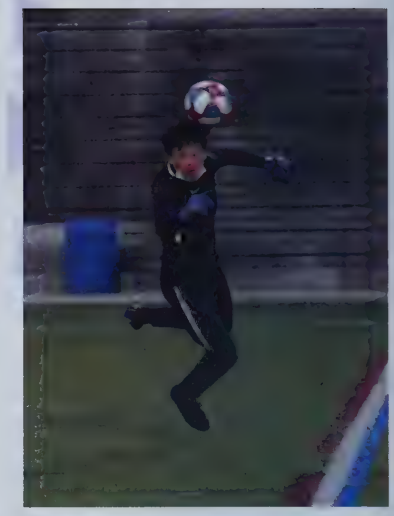

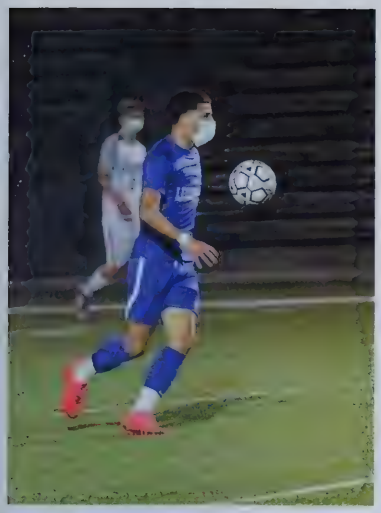

BOYS JV

SOCCER

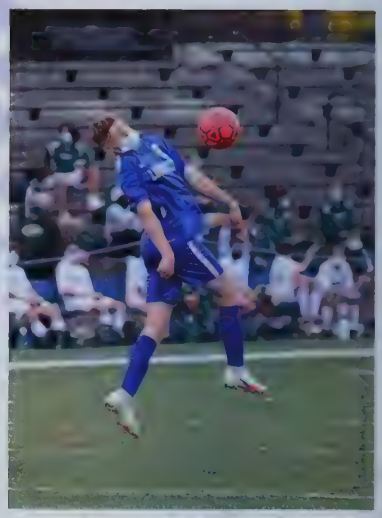

GIRLS VARSITY
SOCCER

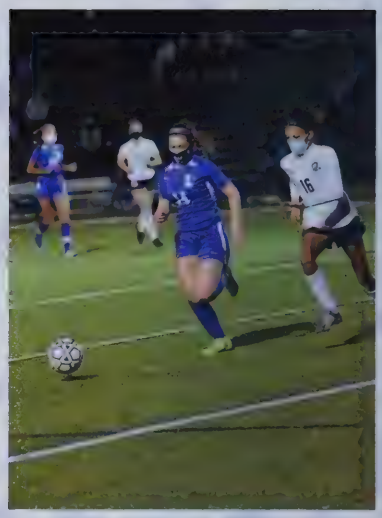

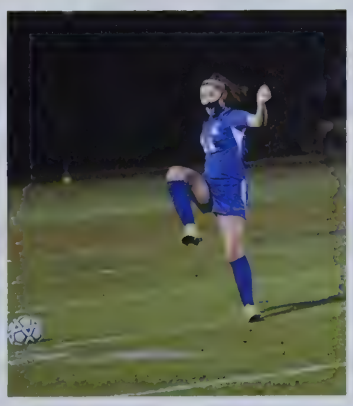

GIRLS JV

SOCCER

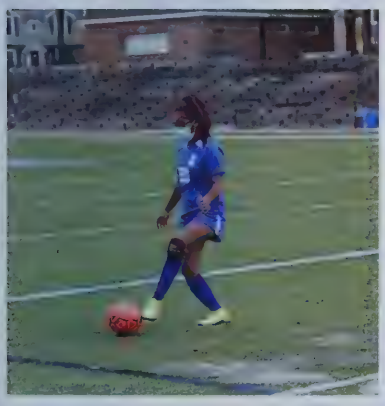

BLUE DEVIL NATION
VARSITY FOOTBALL

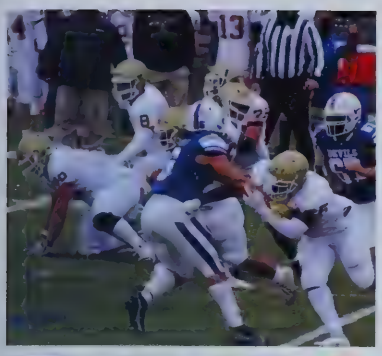

DEVILS
4

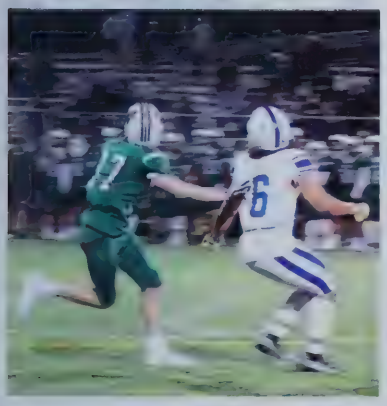

BLUE DEVIL NATION

JV FOOTBALL

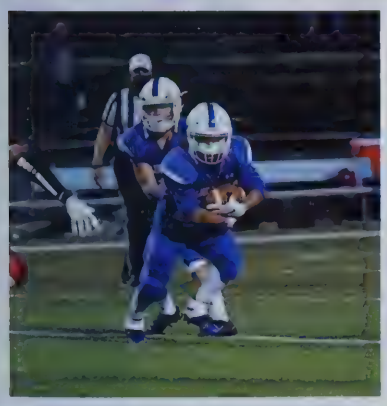

BOYS

ICE HOCKEY

GIRLS

ICE HOCKEY

BLUE DEVIL NATION

GOLF

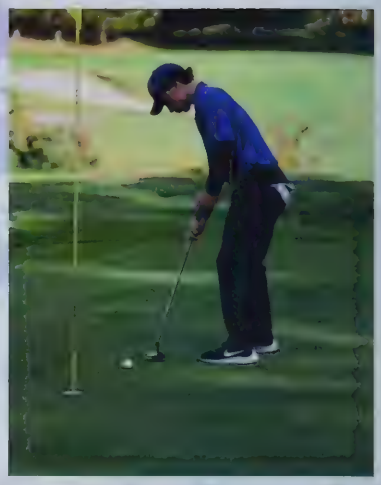

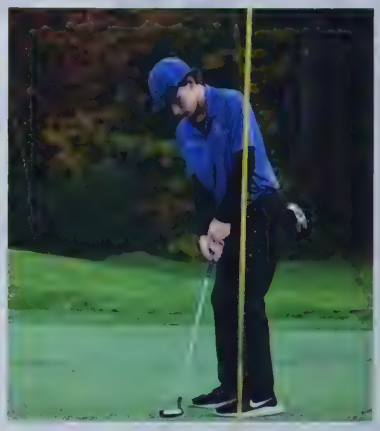

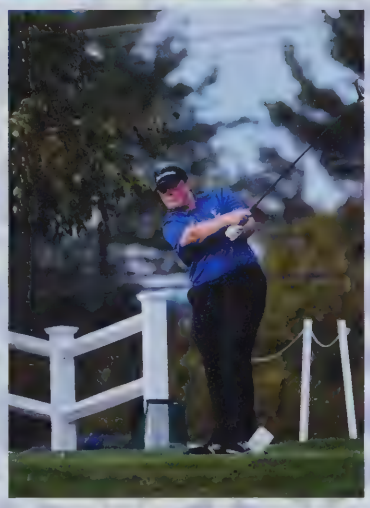

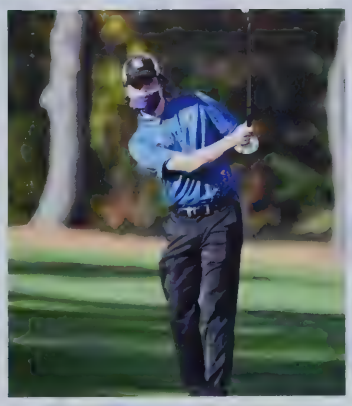

GIRLS VARSITY

FIELD HOCKEY

grays

GIRLS JV

FIELD HOCKEY

BOYS
Cross Country

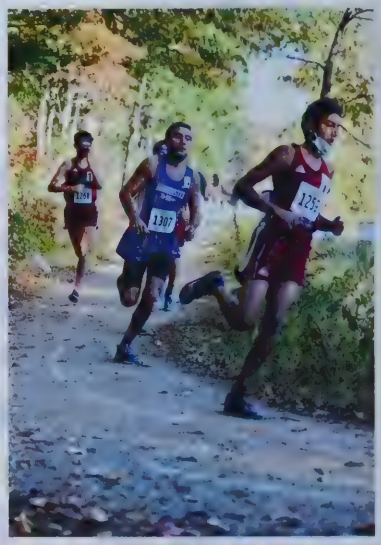

1311

LEOMINSTER

LEOMINSTER
1315

1314

1312

1304

LEOMINSTER
1310

GIRLS
Cross Country

1323

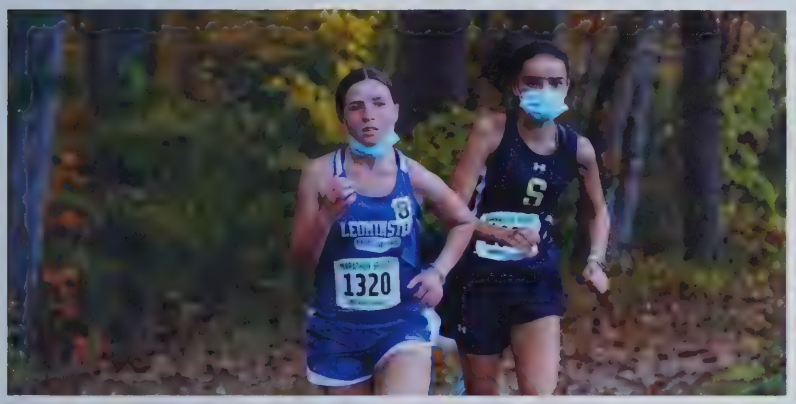
1320

1319

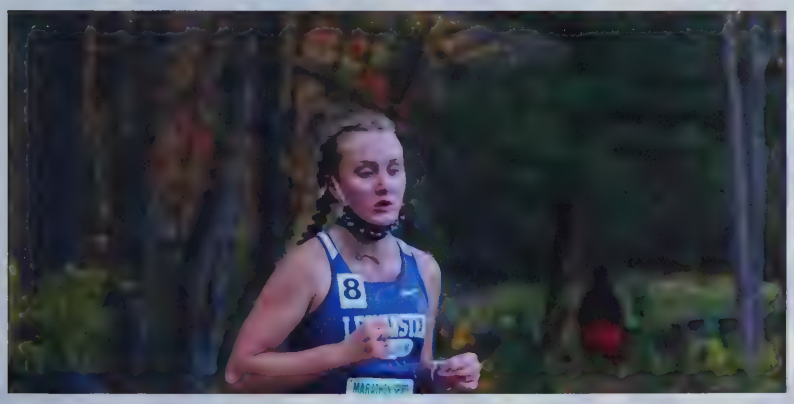

1320

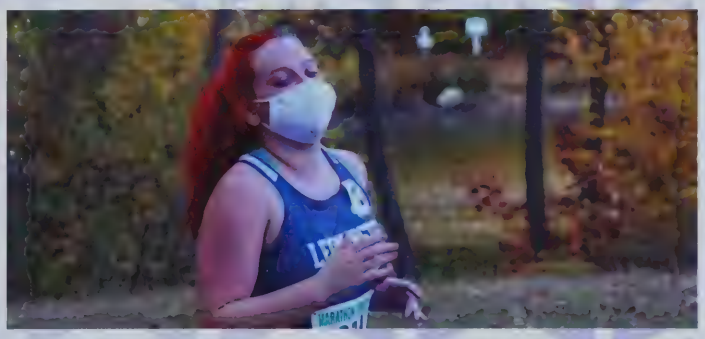

BOYS VARSITY

BASKETBALL

BLUE
12
DEVILS
BLUE
33
DEVILS

12

BOYS JV

BASKETBALL

GIRLS VARSITY

BASKETBALL

15
BLUE
15
DEVILS

BLUE
DEVILS

15
12

BLUE
4
DEVILS
CENSETT
15

BLUE
2

GIRLS JV

BASKETBALL

30

LEOMINSTER
24
LEOMINSTER
ATHLETICS
BLUE
21
DEVILS

40

BLUE
2
DEVILS
BLUE
12
DEVILS
GANSETT
5

BLUE
1

BLUE
14
DEVILS

GANSETT
10
14

BLUE
21
DEVILS

AUTOGRAPHS

AUTOGRAPHS

AUTOGRAPHS

AUTOGRAPHS

AUTOGRAPHS

LEOMINSTER
PUBLIC LIBRARY
Local History Room

2021 2021 2021 2021 2021 2021 2021 2021 2021 2021 2021 2021 2021
2021 2021 2021 2021 2021 2021 2021 2021 2021 2021 2021 2021 2021
2021 2021 2021 2021 2021 2021 2021 2021 2021 2021 2021 2021 2021
2021 2021 2021 2021 2021 2021 2021 2021 2021 2021 2021 2021 2021
2021 2021 2021 2021 2021 2021 2021 2021 2021 2021 2021 2021 2021
2021 2021 2021 2021 2021 2021 2021 2021 2021 2021 2021 2021 2021
2021 2021 2021 2021 2021 2021 2021 2021 2021 2021 2021 2021 2021
2021 2021 2021 2021 2021 2021 2021 2021 2021 2021 2021 2021 2021
2021 2021 2021 2021 2021 2021 2021 2021 2021 2021 2021 2021 2021
2021 2021 2021 2021 2021 2021 2021 2021 2021 2021 2021 2021 2021
2021 2021 2021 2021 2021 2021 2021 2021 2021 2021 2021 2021 2021
2021 2021 2021 2021 2021 2021 2021 2021 2021 2021 2021 2021 2021
2021 2021 2021 2021 2021 2021 2021 2021 2021 2021 2021 2021 2021
2021 2021 2021 2021 2021 2021 2021 2021 2021 2021 2021 2021 2021
2021 2021 2021 2021 2021 2021 2021 2021 2021 2021 2021 2021 2021
2021 2021 2021 2021 2021 2021 2021 2021 2021 2021 2021 2021 2021
2021 2021 2021 2021 2021 2021 2021 2021 2021 2021 2021 2021 2021
2021 2021 2021 2021 2021 2021 2021 2021 2021 2021 2021 2021 2021
2021 2021 2021 2021 2021 2021 2021 2021 2021 2021 2021 2021 2021

O'Connor Yearbooks